THE CHRISTIAN SCIENCE MONITOR

AN INTERNATIONAL DAILY NEWSPAPER

COPYRIGHT 1930 BY THE CHRISTIAN SCIENCE PUBLISHING SOCIETY

Sixteen Pages

BOSTON, THURSDAY, JUNE 26, 1930—VOL. XXII, NO. 179

ATLANTIC EDITION ••

FIVE CENTS A COPY

GAS ENGINEER VISIONS CITY WITHOUT COAL

Berlin Expert Explains Piping of Fuel to Power Conference

WORLD PARLEY ENDS AMIDST ENTHUSIASM

Foreign Delegations Pass Votes of Thanks to German Hosts

BY RADIO TO THE CHRISTIAN SCIENCE MONITOR

BERLIN — Delegates from almost 50 nations came together at the Second World Power Conference now concluded in order to establish friendship and coöperate in improving the living conditions of the world, were the words in which one foreign delegate described his impressions of the conference to the representative of The Christian Science Monitor.

The nations of the world want to exchange their power treasures, he continued, the richer countries giving to the poorer ones. All the delegates agree that the greatest value of the Power Conference lay in the establishment of personal contacts. Here engineers from all the ends of the world discovered that their problems were fundamentally the same. They could ask their fellow engineer from another country how he solved his problem and establish greater coöperation.

This desire expressed itself in countless resolutions passed by the conference for extending the international exchange of knowledge. The internationality of engineering became most apparent in committee meetings when speakers of various nations would follow one another in quick succession, each discussing problems familiar to all present.

These committee meetings took place under the flags of six continents—North and South America being treated as two continents. It is the first time an attempt has been made to design flags for continents. Each flag showed one continent on a background of different color. The color for Europe was orange; North America, cerise; South America, green; Asia, dark blue; Africa, gold, and Australia, violet.

All the delegates were unanimous in their praise of the organization work of the German Committee and the hospitality of the Germans who when they do anything do it thoroughly. All, too, were deeply impressed by the engineering works they inspected and by the novelty of design frequently encountered.

Appreciation of the work accomplished expressed itself most noticeably in the concluding meeting under the chairmanship of O. C. Merrill, chairman of the American Committee and president of the third plenary session of the World Power Conference, to be held in the United States six years hence.

Votes of thanks to the Germans were passed by the foreign delegations and the German delegation passed votes of thanks to all the nations who assisted to make the conference a success. The work of the conference, a Jugoslav speaker declared in closing the meeting, was carried on in an atmosphere of joy and optimism.

The possibility of conducting gas over distances from 20 to 30 kilometers at low cost should render it unnecessary to ship coal into

(Continued on Page 13, Column 1)

Report on India Faces Protests of Nationalists

BY CABLE FROM MONITOR BUREAU

LONDON—The Simon commission's report has produced the expected outcry in Nationalist circles in India. Criticism is not confined to Hindus and chiefly concerns the continued retention of British control in the central government at Delhi.

The fact that the autonomy which was expected in provincial governments leaves a British-appointed governor in a position to intervene has also caused much disappointment.

The report is especially distasteful in Indian National Congress circles where politically minded Indians—Moslems as well as Hindus—have become accustomed to having an all-India platform for their oratory This they see is likely to pass from them now that the provinces have been made the chief avenue for development in democratic institutions

In British circles, both in India and here the chorus of approval is so universal that the Daily News, Liberal, describes it as "almost ominous." The chief exception is among Right Wing Conservatives who continue to doubt whether, having regard to the sharpness of the Hindu-Moslem friction, the commission may not prove to have made a mistake liable to be fraught with grave consequences in proposing to place the police in the hands of popularly elected bodies, liable themselves to be swept by denominational tempests in times of excitement.

THE MONITOR INDEX

THURSDAY, JUNE 26, 1930

General News—Pages 1, 2, 3, 4, 5, 12, 13
Sporting News—Pages 6 and 7
Financial News—Pages 10, 11 and 12

FEATURES

The Young Folks' Page 8
The Home Forum 9
Divine Justice
Radio Programs 12
Daily Features 15
Editorials 16

Parents Graduate as Children Watch

SPECIAL TO THE CHRISTIAN SCIENCE MONITOR

Cleveland, O.

THE usual order of school commencements was reversed here when an audience of children sat in the auditorium of John Hay High School and applauded their parents as they marched to the platform to receive high school diplomas. The occasion was the annual commencement of the Cleve-Extension High School.

Ages of the graduates ranged from 17 to well past middle age. In the class was a golf professional, an assistant sales manager, a chief auditor, a credit manager, an assistant treasurer and a field manager for a large oil company.

French Support Vote of Women in Three Moves

Editor of l'Intransigeant Says Premier's Position Should Be Learned

BY CABLE FROM MONITOR BUREAU

PARIS — Three new projects for giving Frenchwomen the right to vote are on foot.

The Chamber of Deputies committee on universal suffrage has adopted a resolution offered by Colonel Picot favoring granting full political rights to war widows. The Radical Party's federation for the Department of the Seine has voted by a large majority in favor of the accession of women to political rights. And M. de Monzie, deputy from the Lot Department, has filed a bill providing for suppression of all distinctions between the sexes with regard to civil employment and voting rights.

M. de Monzie, in his bill, recalls that the Chamber last March refused Frenchwomen the right to be magistrates, although Frenchwomen have progressed to the point where seven are university professors, 300 are members of the bar, 140,000 are in civil service, and 4,500,000 are workers.

He asks the Senate to abandon its opposition to woman suffrage, in which it has persisted for 12 years, although the Chamber voted in 1915 to confer suffrage and eligibility for office on Frenchwomen in conformity with a proposal made in 1909 by Ferdinand Buisson, now president of the Chamber.

Dwelling upon France's isolation from the rest of the world in this respect M. de Monzie refers to the services of Miss Margaret Bondfield as Minister of Labor in Britain and at Geneva, laments the absence of a French delegation from the Hague conference for the codification of international law and shows the progress of Turkish women in this field

Léon Bailby, in his paper l'Intransigeant, declares women must ascertain the position of the Premier, André Tardieu, on this question. "The Chamber is no longer hostile," writes M. Bailby, "only the Senate, but one wonders whether after an attack well conducted by General Tardieu, his general staff and his troops of the old citadel of Luxembourg would not surrender. Is General Tardieu a feminist or could he become one? Lady amazons, you know what remains to be done."

HUNTERS STAKE ALL ON RECORD FLIGHT

CHICAGO (AP)—The four flying Hunter boys of Sparta, Ill., staked virtually all their money on an airplane endurance flight which, if it is continued, will surpass the record at 6:01 a. m. Sunday. At 3:40 a. m. June 26 the plane had been in the air 347 hours.

Walter, the eldest, said they had pooled their funds, expecting to realize at least $200,000 if the flight was successful.

Forest O'Brine and Dale Jackson, of St. Louis, holders of the record, kept their plane aloft 420 hours, 21 minutes.

While the two younger Hunters, John and Kenneth, still in their early 20's, pilot the endurance plane, Walter and Albert fly the refueling ship. A fifth Hunter, Irene, hurried from her school teaching in southern Illinois to supervise the cuisine department. John and Kenneth are mail pilots. Walter has an interest in a coal mine near Sparta.

PERU PLANS PARIS STUDENT DORMITORY

BY CABLE FROM MONITOR BUREAU

PARIS — The latest nation to undertake the construction of a student dormitory for its nationals in Paris University City is Peru. Its Government has agreed to construct and equip a building of 100 rooms valued at 6,000,000 francs. The official title of this new unit in the rapidly growing university center will be the Peruvian Leguia Foundation of the University of Paris.

Contracts authorizing its construction and initial payment toward the expense have been approved by the rector of the university, Mariano Cornejo, Peruvian Minister in Paris, and André Honoral, senator, and president National Foundation for Development of University City.

NITRATE COMBINE APPROVED

SANTIAGO, Chile (By U. P.)—The Chamber of Deputies on June 25 approved in general the Government measure forming the National Nitrate Company of Chile which will handle production and exportation of nitrates. The measure was passed by an overwhelming majority.

GAIN OF 869,724 PERSONS SHOWN FOR NEW ENGLAND

Citizens Employed in Larger Cities Reported Moving to Suburban Towns

An examination of preliminary census returns for the New England states indicates a population for the region as a whole of approximately 8,269,633, an increase of 869,724 or 11.7 per cent since the 1920 census, according to figures prepared by the research department of the New England Council.

While this rate of increase is about 2 per cent less than the rate of increase from 1910 to 1920 and 5 per cent less than the rate of increase from 1900 to 1910, a decline in the rate of population growth is to be expected in an area which is the oldest in the point of commercial and industrial development and one of the most densely populated in the country.

The 1930 census preliminary reports complete for four states, New Hampshire, Massachusetts, Rhode Island and Connecticut, and estimates for Vermont and Maine, based on partial returns, are as follows:

	1920	1930	Per C't Incr'se
Maine	768,014	795,000	3.5
New Hampshire	443,083	460,325	3.9
Vermont	352,428	359,000	1.9
Massachusetts	3,852,356	4,364,972	13.3
Rhode Island	604,397	687,523	13.8
Connecticut	1,380,631	1,602,813	16.1
New England	7,400,909	8,269,633	11.7

The Vermont estimate is based upon returns from all but four towns. The Maine estimate is based upon returns from 8 out of 16 counties.

Towns and cities of less than 50,000 inhabitants have accounted for 80 per cent of the population growth in the last 10 years, while the larger cities contributed 20 per cent of the increase compared with 40 per cent for the previous decade, the figures released to date indicate. Throughout New England the census figures show that persons employed in the larger cities are taking up residences in suburban towns within commuting distance of their places of business. The Boston metropolitan area provides a striking example of this. While Boston proper has gained 35,393 inhabitants in 10 years, a gain of 4.7 per cent, the 42 suburbs within an approximate radius of 15 miles have gained 236,066 in the same time, or 25.2 per cent. Portland, Providence and other large New England cities have experienced the same situation.

Gandhi Chieftain Released; Bank Boycott Started

AHMEDABAD, India (AP)—Vallabhai Patel, brother of the resigned speaker of the Indian legislative assembly, and one of Mahatma Gandhi's most prominent lieutenants, was released from the Sabarmathi jail June 26 after serving a three months' sentence pronounced at the beginning of the civil disobedience campaign. He proceded to the Mahatma's seminary at Sabarmathis and consulted with inmates before motoring to Ahmedabad.

Young India, Mahatma Gandhi's English weekly, and the vernacular weekly Nawjivan, were called upon to deposit 2000 rupees each as surety against publication of seditious utterances under the press ordinance.

BOMBAY (AP)—At a special meeting June 26 the Bombay Cotton Brokers' Association passed a resolution calling upon Indian merchants to withdraw their deposits from British banks before July 1 and urging Indians to cease all dealings with all such banks from that date.

Perushottamdas Tandon, "The Dictator" of the civil disobedience campaign in the united provinces, Shiva Prasad Gupta, treasurer of the All-India Congress Committee, and Narendra Deva, general secretary of the provincial congress committee, each were sentenced June 26 at Benares to three months' rigorous imprisonment.

At Karachi, Acharaya Gidwani, local education officer, and Lalni Mehrota, a business man, each were sentenced to a year's imprisonment, for inciting a breach of the law.

Togoland Peaceful, League Is Assured

BY CABLE TO THE CHRISTIAN SCIENCE MONITOR

GENEVA — Outlining the general situation in that portion of Togoland under French mandate before the Mandates Commission of the League of Nations, M. Franceschi of the French Colonial Ministry, said that for the last five years the country had known complete peace and security.

The mandatory power had been obliged from the beginning to associate the native population with the administration of the country and to establish collaboration with natives of high standing.

This collaboration had resulted in the formation of councils of leading men and the drawing up of a collection of native laws. This first codification, which concerns civil rights and rights of property, will subsequently permit of the elaboration of a personal status for the natives.

Furthermore, the French administration has set up legislation in regard to labor and has established a bureau to supervise the application of this legislation. Speaking of taxation M. Franceschi declared the native taxpayers were very slightly taxed, paying only 0.7 per cent of their revenue.

Share in Antarctic Honors

Underwood

Left to Right—Bernt Balchen, Chief Pilot of Byrd's Aerial Forces; Lieut. Dean C. Smith, Relief Pilot; Lieut. Harold I. June, Relief Pilot.

BYRD'S WELCOME HOME TO BOSTON TO BE WARM ONE

Plans for June 27 Complete—Mayor and Governor Will Both Greet Explorer

Plans for the reception of Rear Admiral Richard E. Byrd and 20 members of his expedition in Boston, June 27, call for an extensive demonstration on Boston Common.

Admiral Byrd will arrive on a special car on the Shore Line express, reaching South Station at 1:55 daylight saving time. As the train comes to a stop, a rear admiral's salute of 13 guns will be fired at the Charlestown Navy Yard. Mounted police, marines and sailors and bands will accompany Mayor James M. Curley and his official welcoming party.

Owing to an accepted ruling that the Governor does not leave the State House to welcome distinguished guests to Boston, Gov. Frank G. Allen will await the homecoming of Admiral Byrd on the steps of the executive offices.

The Governor's message of welcome to Rear Admiral Byrd at the State House will be brief. The parade through the down-town section will move to Boston Common for simple exercises, expressive of Boston's cordial welcome. The Crosscup Pishon Post of the American Legion will help in celebrations at the State House and the Aleppo Temple Shriners' Band will assist at the Parkman Bandstand on the Common. Approximately 1000 school children will stage an exhibition.

The route of the parade will be Dewey Square, Federal Street, Milk Street, Post Office Square, Congress Street, State Street, Court Street, Scollay Square, Tremont Street, Park Street, Beacon Street to the State House where a brief halt will be made.

Mayor Curley has extended an invitation to Governor Allen to be a guest at the banquet to the explorer at the Copley-Plaza Friday night. He also forwarded by telegram a special

(Continued on Page 12, Column 1)

Bolivia Rejects Rebel Proposal

LA PAZ, Bolivia (AP)—A government communique, published June 26, gave notice of a revolutionary movement at Oruro where the so-called Camacho regiment had taken control of the town. The communique minimized importance of the disturbance. The statement said in part:

"Immediately they telegraphed the prefect at La Paz proposing that aid be given the movement, and indicating as their choice for exercise of a new government Ablanco Galindo, Jose Lanza, Mariaga Pande Osorio, and Julio Sanjines.

"General Kundt (the German commander-in-chief of the Bolivian armies) was present at a conference of the Council of Ministers, and rejected the proposal as absurd, and pointed out to the leaders of the subversive movement their duties toward he nation. . . . There were no casualties. Tranquillity reigns throughout the republic and the public order is assured."

ARIQUIPA, Chile (AP)—Travelers arriving here from Bolivia June 26 said that police in La Paz killed 34 members of a Sunday meeting of workers and students including women and children. The travelers said the city was tense when they left.

COMMUNIST PARTY MEETS IN MOSCOW

BY CABLE TO THE CHRISTIAN SCIENCE MONITOR

MOSCOW—The sixteenth congress of the Communist Party, attended by more than 1000 delegates, opened in Moscow June 25. Whereas the last party congress, which met in December, 1927, drove Trotzkyists from the party, the present congress seems likely to direct its main fire against the so-called right opposition, formerly headed by the Premier, A. F. Rykoff, Tomsky, former president of the council, and Bukharin.

BYRD AIR PILOT HAD GOOD TIME IN POLAR NIGHT

Lieut. Smith Who Flew Plane to Gasoline Base Arrives in Boston

Lieut. Dean C. Smith, one of the four airplane pilots on the Byrd south pole expedition whose skill has been particularly commended by his leader, arrived at the East Boston airport, June 26, from New York, to be present during the Boston reception to the polar explorer.

Lieutenant Smith said he would meet Rear Admiral Byrd June 27 at his leader's home. He said his visit to Boston was for personal reasons, perhaps business, and incidentally he would take some part in the celebrations to be tendered the explorer during the next two days. He expects to fly back to New York on Saturday, thence to Washington, and from there he will go to Sacramento, Calif., to visit his mother. He will stop with friends in Boston.

Lieutenant Smith, tall and bronzed, is an air mail pilot of the United States Army Reserves. He it was who piloted the airplane to the foot of the Queen Maud Range to establish a base with gasoline and food supplies for the south pole flight.

Admiral Byrd has paid several tributes to his ability, especially in bringing his airplane down safely in territory which the dog team had recorded as an impossible landing area, when on the return flight from the Queen Maud Range the gasoline system failed and they could not remain aloft.

But when Lieutenant Smith was questioned about the hardships the party had encountered in the antarctic, he insisted that they had "had a really good time."

"Of course, it all depends upon what you call hardships," he continued. "Hardships do not necessarily spoil a good time. Such care was taken in all the preparations for the Byrd expedition that all possible equipment for our use and convenience was provided."

The lieutenant said he had expected that the long winter night, when there was four months of complete darkness, would be rather dreary, but he found so much to do in preparation for the coming activities of the spring that he did not mind it at all.

"There were so many different branches of the expedition," he continued, "that there was always a great deal of overhauling of sledges and other equipment to be done. Then we passed some hours in study or took walking trips and other physical exercise.

"Some of us dug out a room in the snow which we used as a gymnasium. It was probably the coldest gym in the world—about 50 or 55 degrees below zero. We used to go out there and box."

Radio Man Greeted

STAMFORD, Conn. (AP)—A welcome befitting one who had braved the rigors of the antarctic was given to Lieut. Harold I. June, relief pilot on the Byrd expedition to the south pole, when he returned to his native city and home.

His arrival here from New York was announced by the blowing of factory whistles. A luncheon at the Stamford Yacht Club and a dinner were the principal events on the program.

Automobiles bearing the official welcome committee and a police motorcycle squad met Lieut. June at the Greenwich-Stamford town line to escort him here. His wife, a daughter, his parents and a brother were among those to welcome him home.

Welcome at Lynn

LYNN, Mass. (AP) — This city prepared itself for a welcome home reception for Capt. Frederick C. Melville, who commanded the Byrd polar expedition bark, City of New York.

Captain Melville was to arrive here during the afternoon, accompanied by other members of the Byrd party. They will be escorted to the Common by a military and civic parade, where Captain Melville will receive the city's valor medal. A banquet will be tendered the group in the evening.

SENATE FIGHTS TO PUSH PENSION PLAN IN HOUSE

Hoover Vetoes Original Measure—Substitute Now Planned

SPECIAL FROM MONITOR BUREAU

WASHINGTON—The issue between the President and Congress over the type of legislation represented by the $100,000,000 World War veterans compensation bill has resolved itself into a struggle between the Executive and the Senate for the backing of the House.

The House sustained the veto, 188 to 182.

The President in a powerful veto message to the House on June 26 forcefully drew the issue as between sound, just and economical legislation and an extravagant, injudicious and political measure. The issue, he declared, was not over granting relief to deserving veterans, but whether that should be done on a business-like and just basis, or in disregard of the interests of the citizenry at large as well as the veteran.

It is in this chamber that the decisive contests over the legislation will be determined. If the President can hold the House he will be in a position to compel modification of the expensive compensation program that is proposed by its sponsors. If the Administration cannot control the House, the Senate will have its way and the $100,000,000 bill will be enacted.

This is the definite program of Democratic, insurgent and Republican leaders in the Senate who are banded together in opposition to the President on this issue. Plans have been formulated whereby they propose over-ruling the President, even should he succeed in having the House sustain his veto of the bill.

House Supported Hoover

The Senate leaders are enabled to take the aggressive position because of the wavering attitude of the House. With close election contests facing a large section of that chamber, Senate leaders know that the House "won't dare" adjourn, as they express it, without enacting some sort of legislation of this kind.

The Administration was able to muster sufficient pledged votes in the House to hope for sustaining the President's veto only by the pledge in return that a substitute pension bill would be passed immediately thereafter. Because of the House insistence that some sort of legislation be enacted the Senate anti-Administration leaders are in a position to force difficult compromises on both it and the administration.

Two plans are in prospect in the Senate should the House send over the substitute pension bill, after sustaining the Presidents veto of the $100,000,000 compensation act. One proposes to boost considerably the pension rates, increasing them from

(Continued on Page 2, Column 2)

Chinese Armies Reported Waging Decisive Battle

SHANGHAI (AP)—A pitched battle between the Nationalist and rebel Northern Alliance armies, which may be the decisive engagement of the present Chinese civil war, was reported in progress June 26 along the Haichow-Tungkwan railway in Honan Province.

Reports from foreign circles in the war zone said Chiang Kai-shek, Nationalist President-General, had thrown 100,000 men into the line, hoping to capture Kaifeng, rebel-dominated capital of Honan. This force was believed to constitute the major portion of the Nationalists' military power.

The outcome is expected to indicate whether the Nationalists have the power to crush the Northern Alliance.

All available airplanes and artillery were brought into action in the attempt to force the Northerners out of Honan.

PEIPING (AP)—Shansiites on June 26 were taking over Tsinanfu in a peaceful manner. General Han Fuchu, who commanded the forces holding Tsinanfu for the Nanking Government, is adopting an ambiguous atitude and falling back along the Shantung railway toward Tsingtao.

The remainder of the National forces have been concentrating at Yenrchowfu to hold back a possible advace of Shansiites from Tsinanfu to the south.

FLIERS SPEEDING ALONG COAST ON WAY TO NEW YORK

Roosevelt Field Expects Southern Cross to Land Late in Afternoon—Plane Radioes Its Entire Progress

LEFT HARBOR GRACE IN EARLY HOURS OF MORNING, JUNE 26

Transatlantic Airplane Passes Over Halifax Hour Before Noon—Weather Clears—Many Stations Pick Up Radio Messages

NEW YORK (AP) — Droning through skies which cleared as it approached the coast line of the United States, the Southern Cross was almost halfway to New York, June 26, in about seven hours of flying.

Major Kingsford-Smith and his comrades were over Halifax at 11 a. m., E. S. T., having covered in 7 hours and 55 minutes a distance of a little more than 550 miles as the crow flies.

This did not accurately indicate their speed, since they did not follow an exact straight-line course, but it indicated that they would traverse the approximate 1200-mile distance from Harbor Grace, N. F., where they took off at 3:05 a. m., June 26, to Roosevelt Field, New York, in about 15 hours, landing at their New York goal soon after 6 p. m.

The Southern Cross kept at a 1000-foot altitude over the southeastern coast of Nova Scotia. The weather was fine and clear, except for a few patches of fog.

The plane was sighted clearly as it hurtled over Halifax an hour before noon, and the markings on its fuselage could be discerned plainly. It had been seen at several points along the way.

Major Kingsford-Smith planned to stop only for a few days, perhaps two or three, in New York before resuming his journey to San Francisco and consummating a virtual round-the-world flight for the plane which is conqueror of both the Atlantic and Pacific Oceans.

In a message to the Curtiss-Wright Company asking for prompt servicing of his engines on the arrival of the Southern Cross in New York, he said, "Leaving for West in two or three days."

HALIFAX, N. S. (AP) (By the Canadian Press)—At 8:17 a. m., E. S. T., the Southern Cross reported she was 13 miles off Scatari Island, the easternmost tip of Nova Scotia. A dense fog was reported off Canso, and indications were that Major Kingsford-Smith would follow a course well to the west of the coast of Nova Scotia.

Scatari is 325 miles from Harbor Grace as the crow flies. The plane reached this point 5 hours and 12 minutes after the take-off. This indicated a speed of little more than 60 miles an hour, but the Southern Cross had evidently not been flying in a straight line from Harbor Grace.

MONTREAL (AP) — The Louisburg, N. S., wireless station operated by the Marconi Wireless Company reported to the company's headquarters here that the Southern Cross was speeding toward New York at 100 miles an hour, flying at an altitude of 2000 feet. The report was received at 7:45 a. m., E. S. T. The position of the plane was not given.

PORTLAND, Me. (AP)—The radio operator of the Southern Cross took time off to "get a snack" at 7:45 a. m., E. S. T., June 26, after sending more than 30 private messages to a commercial wireless station, the naval radio station at Cape Elizabeth reported.

The operator left his transmitter running and his key closed, so that signals from the plane continued. No position was given by the plane.

GLOUCESTER, Mass. (AP)—The airplane Southern Cross, flying from Harbor Grace, N. F., to New York, was passing above dense fog at 7:10 (E. S. T.) June 26, a radiocast picked up by the coast guard station here revealed. Her position was not given.

CHATHAM, Mass. (AP)—At 7 a. m., eastern daylight time, June 26, the airplane Southern Cross, flying from Harbor Grace, N. F., to New York, was getting compass bearings from the steamship America, which is at sea, the Radio Corporation of America station here reported. Her position was not given.

HALIFAX, N. S. (AP)—The plane Southern Cross, flying from Harbor Grace, N. F., to New York, in completion of its transatlantic flight from Ireland, asked for a bearing which was given as follows by the Government wireless station at Canso, N. S., at 5:47 a. m. (E. S. T.):

"Bearing true from Canso 62½ degrees."

Radio Company Sues Combine for $30,000,000

Grigsby-Grunow Asks Big Damages of R. C. A. and Affiliates

KANSAS CITY, Mo. (AP)—In a suit for triple damages of $30,000,000 filed here June 26, the Grigsby-Grunow Company of Chicago, radio set manufacturers, alleges the existence of a vast illegal pool of patents formed in violation of the Sherman Anti-Trust Law.

The defendants named are the Radio Corporation of America, the General Electric Company, the Westinghouse Electric & Manufacturing Company and others.

James A. Reed, former United States Senator from Missouri, and Ernest R. Reichman of Chicago are attorneys for the complaining company.

The petition charges that the defendant companies illegally formed the patent pool and thus illegally compelled payment of royalties in the sum of almost $6,000,000 by the Grigsby-Grunow Company.

It sets forth that under the "tube clause" contained in the license agreement which the Chicago company received from the defendants, it was compelled to buy radio tubes and was prevented from engaging in the vacuum tube manufacturing business until the clause was declared illegal by the United States District Court of Delaware. On this account, the petition alleges, the company was damaged in the sum of approximately $3,000,000 more, which, together with certain other damages, brings the total damages to $10,000,000.

Three times this amount is asked because the Clayton Act entitles a plaintiff in such cases to recover threefold.

The petition contains many of the allegations made in a petition filed by the United States Government in the federal court of Delaware on May 13, 1930, officials of the company said in announcing the filing of the suit. That petition, they said, asked for dissolution of the illegal combination which this petition also alleges.

It is also declared that, because of the vast organization and resources of "said conspirators," they were able to terrorize many persons and corporations not able to withstand the threatened process of litigation, wherefore they refused to deal with manufacturers not licensed to manufacture and sell upon the terms and conditions dictated.

In another allegation, the petition charges that the Radio Corporation and its affiliated companies required a minimum annual royalty from licensees to limit unlawfully the number of persons engaged in the business and that, in its effort further to control the business, it permitted the complaining company to manufacture receiving apparatus for home use only

(Continued on Page 12, Column 2)

Radio Compass Bearings Made Possible Through Radio Directional Services

Radio compass bearings, which brought the Southern Cross to a safe landing on its westward transatlantic flight, are made possible through extensive radio directional devices, with which many ships and land stations now are equipped.

The fundamental upon which all types of radio compasses operate is the ability of a receiving station to determine the direction of a transmitting station with a deviation no wider than two degrees in 100 miles. The receiving station is equipped with a box-like aerial. When the open end of this box is turned toward the transmitting station, the signals come in loud.

When it is turned at right angles, the signals practically disappear. By turning the box, the receiving station can determine the direction of the transmitter.

This method, with numerous refinements, has been applied to both marine and aerial navigation. Either ship or shore stations, equipped with directional receiving apparatus, can tell the exact direction from which radio messages are reecived from an airplane. These direction angles or "bearings" are reported by radio to the airplane.

Knowing the latitude and longitude of the land stations or vessels, the navigator on the plane is able to take two such bearings and compute his exact position.

The method, in effect, is as if the navigator had before him a chart marked with longitude and latitude lines.

He would make a dot showing the position of the first ship or land station and the direction from which it reported the airplane signals. He would make another dot for the position of the receiving station and a line showing the direction from which it reported the airplane's signals. The point where the two lines cross would give the position of the airplane.

If the directional receiving set is aboard the airplane, the pilot can determine the direction in which radio messages are received from two transmitters whose position is known. Using these "bearings" he can draw his position direct upon a chart.

Monitor Radio Station Picks Up Southern Cross

"General broadcasts" from the Southern Cross, as it sped above the clouds from Harbor Grace, N. F., toward New York, were received at the short-wave station WJK, of Press Wireless, Inc., at Needham, Mass.

WJK is one of the chain of short-wave stations maintained by Press Wireless, Inc., formed by The Christian Science Monitor and other leading newspapers by authority of the Federal Radio Commission. Monitor radio dispatches from Europe and the Pacific coast are handled through the Needham station.

The Southern Cross, when over Country Harbor, N. S., reported that it was heading direct for Lynn, Mass., where Maj. Charles Kingsford-Smith planned to circle the city once as a tribute to Bernt Balchen, pilot of the Byrd flight over the South Pole and

(Continued on Page 3, Column 7)

AIRPORT'S LINK WITH CITY PLAN TOLD AT PARLEY

Denver Conference Closes Sessions With Varied Discussions

By TULLY NETTLETON

SPECIAL TO THE CHRISTIAN SCIENCE MONITOR

DENVER, Colo. — The surprising number of things which must be taken into consideration in fitting an airport into the city plan were outlined to the National Conference on City Planning, in its closing session here June 25, by Clarence M. Young, Assistant Secretary of Commerce for Aeronautics, and by Henry V. Hubbard and Howard K. Menhinick of the Harvard school of city planning in a paper read by John F. Nolen of Cambridge, Mass.

An airport may have almost any shape, said the Harvard writers, so long as it contains an adequate landing field, which for No. 1 rating must have effective landing strips in eight directions, each at least 2500 feet long and 500 feet wide, with the longest extending in the direction of the prevailing wind.

The airport should be easily accessible from a main highway, but need not be on the highway for any considerable length. Location directly on a railroad line not only facilitates quick transfer of passengers and express but helps the pilot find the field. Five acres of automobile parking space for each 100 planes on the field is recommended.

Must Avoid Roads

Planners must remember, the paper said, that an airport cannot be cut through by roads, and, therefore, must be located where it will not seriously interrupt ground traffic.

The paper opposed taking park land for aviation use, saying: "It is poor business to gain an airport by losing a park." An ideal location, the writers said, would be an airport built over an electrified railroad terminal or yard. Land must be chosen where obstructions on adjacent property, such as hills, buildings, power lines or radio antennæ, do not rise too high for planes taking off.

When a planner finds these advantages in one place he has an airport, or at least one kind of an airport. The writers forecast that eventually air fields for different uses would develop separately, some close in for air mail and transport, some out of town for plane storage and repair, some for air taxi and sightseeing service, some for private planes perhaps near rapid transit lines and in suburban towns to aid in commuting, and others for flying schools.

Mr. Young emphasized the importance of airports to cities of all sizes if they are to participate in the development of both primary and secondary lines and air transportation which he anticipates. There are now 1621 airports and landing fields in the United States, of which 486 are municipal and 540 commercial, he said, and 1120 municipalities have airports in prospect.

To Aid Oil Cases

City zoning boards in California are going to join hands with zoning officials of Oklahoma City to seek favorable working out of legal points involved in Oklahoma City's present resistance to oil well drilling in the city limits, as a result of contacts made during the conference.

Bliss Kelly, secretary of the Oklahoma City Adjustment Board, has been assured by L. Deming Tilton, director of the Santa Barbara County Planning Commission, and other Californians, that they will take the question up with the California League of Municipalities, to have the league assist in the Oklahoma City cases, in order that laws of zoning may be most constructively interpreted and applied.

The relationship of the city planners to the press was discussed by Tully Nettleton, of The Christian Science Monitor, leading a round table which dealt with this question. Leading newspaper editors throughout the United States, he said, view city planning as news in which there is a marked public interest.

City Planning Is News

Mr. Nettleton outlined the results of questions which he directed to newspapers throughout the country. He communicated with editors of 70 American newspapers. Twenty-one of the 25 who replied declared that they found a reasonable reader interest in city planning. The remaining two answers were qualified but not unfavorable.

Mr. Nettleton urged the city planning experts to develop more intelligent and more direct contacts with the newspapers in their communities.

He recommended that they take full value of the current interest in solving the problems of traffic congestion and that they deal, in so far as possible, in specific and homely terms instead of generalities. He also urged the widespread use of pictures and maps as a means of visualizing the message of the city planners.

Harland Bartholomew, city planning consultant of St. Louis, was elected president of the conference for next year. Alfred Bettman, chairman of the City Planning Commission of Cincinnati, was named vice-president. Twelve cities sent invitations for future conferences, seven for next year and others for as far ahead as 1934. Delegates wound up the conference with an all-day tour of Denver's mountain parks.

THE CHRISTIAN SCIENCE MONITOR

Founded 1908 by Mary Baker Eddy

AN INTERNATIONAL DAILY NEWSPAPER

Published daily except Sundays and holidays, by The Christian Science Publishing Society, 107 Falmouth Street, Boston, Mass. Subscription price, payable in advance, postpaid to all countries: One year, $9.00; six months, $4.50; three months, $2.25; one month, 75c. Single copies, 5 cents. (Printed in U. S. A.)

Entered at second-class rates at the Post Office at Boston, Mass., U. S. A. Acceptance for mailing at a special rate of postage provided for in section 1103, Act of Oct. 3, 1917, authorized on July 11, 1918.

SENATE FIGHTS TO PUSH PENSION PLAN IN HOUSE

(Continued from Page 1)

$12 and $40 as contained in the substitute House measure to $20 and $60. This would increase the cost of the measure from $15,000,000 to $86,000,000 for the first year, rising to over $200,000,000 by the third year.

This plan is being pushed by the Democrats, and is known as the Connolly-Walsh bill. The rates were contained in an original measure offered by Tom Connolly (D.), Senator from Texas, and Thomas J. Walsh (D.), Senator from Montana, but rejected by the Senate Finance Committee. It is the intention of the Democrats to again offer this bill in committee, in place of the House measure with its lower rates.

George W. Norris (R.), Senator from Nebraska, with the support of the insurgent group and some Republicans who are opposed to the idea, have a second plan which calls for the restoration by the Senate of the vetoed act. It is the conviction of this group that the House rather than defeat this legislation entirely will override a second presidential veto if the Senate insists upon the measure.

Text of Message

The text of the veto message follows:

I am returning herewith House Bill 10381 without approval.

One of the most repugnant tasks which can fall to this office is to disapprove of measures intended to benefit our disabled men who have served our country in war. Perhaps as much as any other person I have full realization of the task, the hardships and the dangers to which the nation ordered its sons. In sentiment and in sympathy I should desire no greater satisfaction than to support just measures which are proposed for their benefit. But I want a square deal between veterans — not unjust discriminations between special groups, and I do not want wasteful or unnecessary expenditures.

The country already generously provides for the 280,000 men whose earning power is shown to have been impaired by their service in the war and for 91,000 dependents of the men who suffered or died. That is and should be a first charge upon the nation.

This measure except for a small part adds nothing to aid of veterans wounded or disabled in the war. It is a radical departure from our full commitment to provide compensation to men for war disability into the field of pension to men who have incurred disabilities as the incident of civil life since the war and having no valid relation to their military service.

It provides that in respect to veterans who between the years 1925 and 1930 shall have become afflicted with any one of an extensive category of diseases and thus disabled, there is established a "presumption" that these diseases originated from their service, and that they should be "compensated" or pensioned upon the basis of men who suffered as the result of actual military service.

This provision would give war disability benefits to from 75,000 to 100,000 men who were not disabled as the result of war. In other words, the bill purports to establish that men who have enjoyed good health for a minimum of seven years (from 1918 to 1925) since the war, or a maximum of 12 years (to 1930) and who have then become afflicted, have received such affliction from their war service . . .

'Subterfuge' Criticized

The spectacle of the Government practicing subterfuge in order to say that what did not happen in the war did happen in the war, impairs the integrity of Government, reduces the respect for Government and undermines the morale of all the people.

The practical effects of this enactment of a fictitious "presumption" into law are widespread. It creates a long train of injustices and inequalities. The first is to place men of this class who have in fact been disabled in civil life since the war upon the same basis as the men who were wounded in battle and suffered the exposures of the trenches. But a second injustice immediately arises. The Veterans' Bureau estimates that there are somewhere in the neighborhood of 380,000 possible cases of disability incurred in civil life since the war among the 4,300,000 living veterans.

By this legislation all except somewhere between 75,000 and 100,000 of these men are excluded from this aid by the Government except for benefits which they already receive by hospitalization, the bonus, and insurance. This bill would, therefore, create a preferred group of one-third among the men who are suffering from disabilities incurred in civil life since the war.

The further injustice of this bill may become more apparent when it is realized that men who were enrolled in the army who remained but comparatively few days or weeks in service, without ever leaving their home states, will receive aid upon the same basis as those men who passed through the Battle of the Argonne. They may come upon the government payroll for life in case of total disability at rates from $80 to $200 per month. Beyond this again, under the provisions of this bill as it affects the existing law, many thousands of men who have in fact incurred their disabilities in civil life may receive larger allowances from the Government than the men actually wounded at the front.

Other Inequalities Cited

It has been contended that the Government has the right to disprove the "presumption" that any of the long list of diseases enumerated in this bill are not of war origin. But the burden of such proof is placed upon the Government and all the experience of the Veterans' Bureau shows that such rebuttal is ineffective as the evidence surrounding such questions as a rule cannot be secured or made clear and conclusive.

Additional inequalities and injustices arise from certain other provisions. At the present time any veteran who may become ill or disabled as the incident of civil life is received in Government hospitals if there is a vacant bed, and given free treatment. This bill provides that such cases received in the hospitals shall in addition to free treatment also receive cash allowances, and that a dependency allowance under certain restrictions shall be made to their families.

The number of men of this type who are taken into federal hospitals depends upon the number of beds unoccupied by men actually disabled from illness or injury incurred during the war, that being the major purpose of the hospitals. It is, therefore, a matter of accident or luck as to whether a given veteran ill from sickness arising in civil life is able to secure these facilities.

An ill and destitute veteran may not have the luck to find a bed, in which case he neither receives treatment nor does his family receive an allowance. Yet a veteran of independent means may be fortunate enough to secure both. This is neither equitable nor just.

This bill departs from the traditional basis upon which we have given support to the veterans of the Civil and Spanish Wars. We have always recognized the principle in that legislation that the veterans of less than 90 days' service, unless they have a disability incurred in line of duty, should be excluded from benefits because such men have not been called to actual war service.

Recently in the Spanish War Veterans' Bill, against my protest, this was reduced to 70 days, but in the bill we are here considering there is no requirement whatever of service and a man with one day's service after enrollment is entitled to all of the benefits. Here we create at once an injustice between veterans of different wars and between men whose lives were endangered and those who incurred no risk.

There is no provision in this bill against men of independent means claiming benefits from the Government for disabilities arising in civil life. Surely it is of vital importance to the taxpayers, who directly or indirectly include all veterans themselves, that they shall not be called on to contribute to such men of independent means. Moreover it is equally important that the amount the nation can find for this burden should not be dissipated over those without need, but should be devoted to those who are in actual need.

A declaration of destitution and pauperism from veterans is not necessary. I have never advocated such a declaration. It can, however, easily be provided in any legislation that the Secretary of the Treasury should return to the Veterans' Bureau a statement of the men who are exempt from income taxes at some level to be determined by Congress.

I have already protested to Congress in other connections against the inclusion of compensation for disablement due to vicious habits. This bill contemplates compensation for some misconduct disabilities, the whole conception of which must be repugnant to the decent family life.

No government can proceed with intelligence that does not take into account physical effects of its actions. The bill in a wasteful and extravagant manner goes far beyond the financial necessities of the situation. General Hines, after renewed examination, reports that this bill as finally passed will cost $110,000,000 the first year; that this will increase to an annual burden of $235,000,000 and continue during the life of these veterans.

The provisions in the bill for review after three years in my view will never relieve us from commitments once entered upon. And this is but a portion of the costs, because the bill as enacted contains indirect liabilities to the Government of uncertain but very large possibilities.

The amendments to Section 19 of the World War Veterans' Act will increase the liabilities of the Government to a total of over $40,000,000 and the amendments to Section 206 or 209 of the act will increase liabilities to a substantial but uncertain amount.

These costs are beyond the capacity of the Government at the present time without increased taxation. They are larger than the veterans themselves have proposed.

Beyond this, and of vital importance, are the potential obligations which are created and must finally be met. For instance, if we attempt to set up a system of relief to veterans suffering from disabilities incurred in civil life by establishing the "presumptions" of this bill, then we cannot with fairness stop with a preferred group of 75,000 to 100,000 men.

We shall have to extend these "presumptions" step by step over the entire group of 380,000. The additional cost upon the basis of the first 100,000 could readily add another $150,000,000 or $200,000,000 a year. If we are going to make cash allowances to men disabled from sickness or accident arising in civil life now in government hospitals, together with cash allowances to their families, we must consider the fate of others in the some class who are so unfortunate as not to be able to find an empty bed.

There are approximately 130,000 such cases of illness arising from civil life in the federal hospitals at the present time. The medical council of the Veterans' Bureau states that there are at least 89,000 such cases that will eventually have a right to hospitalization if beds are available. In addition to hospitals now building, we should need to expend another $140,000,000 in construction to take care of such further cases, and then be faced with an annual maintenance cost of about $60,000,000, all in addition to what we are providing now. To this again must be added the cash allowance to the further number of men for whom we make additional beds available in hospitals, and the allowance to their families, which will in itself aggregate a further great annual sum.

It is disagreeable to point out these potentialities lest it be thought that the Government begrudges its veterans. I am not presenting these reasons in any such sense but in order that Congress and the country may be apprised of the real magnitude of the burden imposed and of the injustices arising from this legislation.

Even if I were able to overlook these burdens, for monetary considerations are indeed secondary, I cannot overlook the discriminations and injustices which this legislation creates, together with its failure to meet the real need that exists today among our veterans in a fundamental and sound manner.

A First-Class Hot Day Combination

France Lays Hopes in Flexible Clause

By CABLE FROM MONITOR BUREAU

PARIS—France places its chief hope for delivery from injury by the new American tariff in the flexible clause, according to Pierre-Etienne Flandin, Minister of Commerce, and Garreau Dombasle, commercial attaché at the French Embassy in the United States.

The latter, who has recently arrived from New York, speaking before the Comite d'Action Economique et Douaniere, declared, "America cannot help seeing she is on the wrong road. We have no hostility toward America, or any feeling of envy caused by her wealth, as many Americans think."

Dwelling upon the predominant position of the United States as a producer and consumer in many of the world's principal industries, M. Dombasle recommended sympathetic tolerance with the American tariff policy until its unwisdom becomes apparent to all.

Buy Domino Sugars
for quality and economy
"Sweeten it with Domino"
Granulated, Tablet, Superfine, Confectioners, Dainty Lumps, Powdered, Old Fashioned Brown, Yellow; Domino Syrup
Always full weight
American Sugar Refining Company

Friendly Specials at Friend's
Friendly Food Shoppes
Week-End Cake Special June 27 and 28
MAPLE WALNUT CAKE 29c lb.
Special June 30 and July 1
NUT and RAISIN BREAD 13c lb.
A Delicatessen Special, Wednesday, July 2
BAKED HAM, 69c lb.
Friendly Food Shoppes now ready to serve you in
ALLSTON, ARLINGTON, BROOKLINE, BRIGHTON, CAMBRIDGE, CHARLESTOWN, DORCHESTER, EVERETT, HYDE PARK, LEXINGTON, LOWELL, LYNN, MALDEN, MEDFORD, MELROSE, NEWTON, QUINCY, READING, ROSLINDALE, SALEM, SOMERVILLE, STONEHAM, WATERTOWN, W. ROXBURY, WINCHESTER, WOBURN, WOLLASTON.

The Schenk Markets, Inc
OUR CERTIFIED STEAKS are positively guaranteed TENDER
WHELING, W. VA.

WHEELING, W. VA.
Lee C. Paull
Insurance
1136-1140 CHAPLINE STREET

Knitwear
A New Spring Showing of Knitted Suits for Women is now ready.
$16.50 and more
STACKPOLE, MOORE, TRYON CO.
PARIS HARTFORD LONDON

The Porter & Dyson Company
Jewelers for Generations
DIAMONDS WATCHES SILVERWARE
Designing of Fine Platinum Jewelry A Specialty
54 Main Street Ph. 325
New Britain, Conn.

HARTFORD, CONN.
REFLECTIONS
SHOULD BE PLEASING. WE ARE WELL EQUIPPED TO ASSIST YOU TO EXPRESS THE HARMONIOUS APPEARANCE YOU DESIRE.
OUR SEVERAL DEPARTMENTS ARE EACH COMPLETE AND WE WILL BE GLAD TO SERVE YOU.
The Schultz Salon
983 MAIN ST. & 941 FARMINGTON AVE.
PHONE 5-3171

The New Haven Savings Bank
Money Draws Interest From First of Each Month
INTEREST PAYABLE QUARTERLY
Present Rate 5 Per Cent
170 Orange St., Corner Court St.

Manhattan Fulaundered White Shirts
Fully Washed—Won't Shrink
3 for $10.50
Horsfall's
HARTFORD, CONN.

G. Fox & Co.
HARTFORD, CONN.
Indispensable for Summer!
The Silk Coat
$16.75
COATS—Third Floor

PEWTER by POOLE
AT Sage-Allen's Silverware Shop you will find the pitcher illustrated as well as many other beautiful pieces of this famous pewter.
The sketch shows an authentic reproduction of a water pitcher designed by Paul Revere. Prices begin at $5.
Sage-Allen & Co.
Incorporated
HARTFORD, CONN.

BALTIMORE, MD.
Shantung
Hand-made Silk-lined
Neckwear $1.50
All the newest summer colors
McPherson's
11 EAST BALTIMORE ST.
"The Store of Standard Values"

BALTIMORE, MD.
Groceries Provisions Vegetables Poultry
Independent Beef Co.
531-533 Rose Hill Terrace
University 2251-2252
897 North Howard Street
Vernon 7430-7431
BALTIMORE, MD.

BALTIMORE, MD.
A Charge Account makes shopping in summer a pleasure — any minute — any hour—any day.
The Hub
"—of CHARLES STREET"

BALTIMORE, MD.
O'Neill's
CHARLES ST. AT LEXINGTON
BALTIMORE
"Madelon" Fashions
The smartest in
Millinery, Shoes, Stockings
Bags, Dresses

Established 1835
"THE RUG STORE"
Weartex Rugs
The new Summer Floor Covering . . . from California.
3 x 6 $3.50, 4½ x 7½ $10.00, 6x9 $15.00, 8x10 $25.00, 9x12 $30.00
McDowell & Co.
217 North Charles Street
BALTIMORE, MD.

BALTIMORE, MD.
DAVIDSON TRANSFER & STORAGE COMPANY
Household Furniture Moving
Weekly trips between Washington, Philadelphia, New York and Boston.
LOADS AND PART LOADS
34 South Eutaw Street, Baltimore, Md.
Phone Calvert 2460-61
Branch Offices:
1117 H St., N. W., Washington, D. C.
110 W. 42nd St., New York City
6136 Lansdowne Ave., Philadelphia, Pa.
414 Plume St., Norfolk, Va.

Traveling?
whether it be LAND, SEA or AIR
—the most desirable Luggage for your trip will always be found here.
Also many accessories that provide added comfort to travel.
CASTENS LEATHER GOODS
313 N. Charles St. BALTIMORE
1320 F St. N. W. WASHINGTON

BALTIMORE, MD.
Fashion + Thrift = Value
STEWART & CO.
HOWARD AND LEXINGTON STS.

BUTTERMILK
the Refreshing Drink for Summer Days

At Soda Fountains Hotels
FAIRFIELD WESTERN MARYLAND DAIRY
Restaurants Lunch Rooms
or Delivered Direct to Your Home
Baltimore

FARM ISOLATION GIVEN AS ISSUE FOR LIBRARIANS

Wider Range of Literature Advised—California Day Observed

SPECIAL TO THE CHRISTIAN SCIENCE MONITOR

LOS ANGELES—A warning that people in the rural districts of America are becoming isolated through reading mainly agricultural and technical literature and a plea that the farmer be made a "citizen of the world" through more vried reading were issued by Lyman Bryson, head of the California Association for Adult Education, at a meeting of the American Library Association June 25.

Mr. Bryson spoke at a luncheon for Governors' delegates, with Dr. Andrew Keogh, president of the association, presiding. His subject was "Book Supply for Adult Education."

"Through isolation of the rural people we are literally building up a peasantry in America," declared Mr. Bryson. "If we continue, we will have the same problem they have in Europe. The French peasant, for instance, has become a real problem in international relations."

Varied Groups Represented

Other important guests at the luncheon included Julia Wright Merrill, delegate from the National Congress of Parents and Teachers; Miss Edith Guerrier, representing the White House Conference on Child Health and Protection; Mrs. Frances M. Harmon-Zahn, who represented Gov. C. C. Young of California; Ernest Braunton, assistant editor of the California Cultivator; Milton J. Ferguson of the California State Library; and Miss Margaret Demchevsky, library organizer of Bulgaria.

Among the after-meetings was a round table on rural adult education, at which a paper by John D. Willard, research associate for the American Association for Adult Education, was read by Francis K. W. Drury, head of the adult education department of the American Library Association.

Mr. Willard's paper said that successful, widespread education is the only solution to the economic and social problems resulting from the shifting of population which has taken place in the last 10 years. The library, the public school and university, which must always be the bulwark of adult education, fall sadly short of rural need while offering much to urban adults, according to Mr. Willard.

It was California day at the convention and at the general session presided over by Emerett R. Perry, Los Angeles librarian and vice-president of the association, Mayor John C. Porter welcomed the delegates to the city. Addresses describing the libraries of California were given by the following: Miss Althea Warren, "Public Libraries"; Milton J. Ferguson, "County Libraries"; Max Farrand, "The Huntington Library"; Nathan Van Patten, director of the Stanford University Library, on "College Libraries," and Miss Ella S. Morgan, librarian at Lincoln High School, Los Angeles, "School Libraries."

Tours of Inspection

One of the main purposes of the convention is the series of tours by delegates to the libraries of southern California, which are considered among the finest in the world, especially the branch libraries with their attractive and varied architecture.

The visitors are enthusiastic in their tributes to the imposing Los Angeles Public Library, with its collection of 1,100,000 volumes. An efficient reference department lives up to the definition of "A. L. A." coined by Homer Leroy Shantz, president of the University of Arizona. At the short session held at the Grand Canyon of Arizona, en route to the main convention, he said it means, "Ask Librarians Anything."

In her talk on "school libraries," Miss Morgan stated that Long Beach, Calif., could lay claim to have most nearly attained the ideal in school libraries, each elementary school there having a well-stocked and equipped library with a trained librarian. In Los Angeles, 50 schools have set aside rooms as libraries and nearly 1,000,000 books are loaned annually through classroom teachers.

Library Founded in 1844

Public libraries in California had their beginning in 1844, when a group of residents of this city, then under Mexican rule, organized one, Miss Warren, first assistant librarian of the Los Angeles Public Library, told the convention.

A group of Los Angeles citizens, calling themselves "Los Amigos Del Pais," or "friends of the country," formed this first public library, which was housed in one corner of a large adobe hall, the rest of which was used for dancing, Miss Warren said. "In these days," she pointed out, "a newspaper six months old was eagerly welcomed, and a book of the previous century was fresh and readable."

Never, since the year 1878, when a state law was passed empowering municipalities to support a public library by a city tax, has any such institution been dissolved. Of the 11 libraries of California owning more than 100,000 volumes, Los Angeles, San Francisco, Sacramento, Pasadena and Santa Barbara are housed in fine modern buildings. Berkeley has a new library under construction, while Oakland, Stockton, San Diego, Riverside and Long Beach have long been hampered by outgrown quarters, the speaker stated.

Many boards of education, she said, are maintaining their own systems of elementary school, junior high school and high school libraries, just as all colleges and universities do. "This enlarged library service is of great advantage to the pupils, but should be surveyed and clearly apportioned to save duplication in tax expenditure," she added.

Colonial Culture Leaves Its Mark

SCENES RELATING TO FOUNDING OF THE REDWOOD LIBRARY AT NEWPORT, R. I.
Upper Row (Left to Right)—House Built by Bishop Berkeley and in Which He Lived From 1729 to 1732. Abraham Redwood, Founder of the Library. Redwood Library and Athæneum. Lower Row (Left to Right)—The Rev. George Berkeley. Original Summer House on the Estate of Abraham Redwood. Judah Touro, One of the Benefactors. Early Portrait.

Redwood Library at Newport Observes 200th Year of Service

Historic Institution Which Grew Out of Philosophical Society in 1730 Is Also an Art Museum—Includes 63,000 Volumes

SPECIAL TO THE CHRISTIAN SCIENCE MONITOR

NEWPORT, R. I.—In 1730 the Philosophical Society comprised the chiefly influential men here, who engaged in "the promotion of knowledge and virtue." It is very difficult to promote knowledge without books, however, and so in 1747, believing the establishment of a library would be the most effective means of accomplishing this purpose, the Redwood Library and Athenæum was incorporated. Now the library, which grew out of the Philosophical Society, is preparing to fittingly celebrate 200 years of development and service to the community.

The early members of the society were the town's men of wealth, culture and public spirit. Among them were Daniel Updike, Peter Bours, James Searing, Edward Scott, John Adams, Nathan Townsend, Thomas Ward and George Berkeley, Bishop of Cloyne, who came to America in 1729 and built a house which he called "Whitehill" on the outskirts of Newport.

Bishop Berkeley was one of the most learned men of his period and he encouraged the formation of the society and participated vigorously in its discussions. In 1731 he returned to England but he had contributed a good deal to the permanent welfare of the Philosophical Society.

Library Incorporated

The articles of incorporation for the library were signed by the Governor and Company of the English Colony of Rhode Island and Providence Plantations, and acknowledged £500 generously "bestowed by Abraham Redwood, Esq., to be laid out in a collection of useful books, suitable for a public library proposed to be erected in Newport . . ." So the articles granted the right to incorporate the library.

Mr. Redwood did not wish the resources of the library to rest long upon his gift. He wanted funds raised and a building erected to suitably house the books. Henry Collins gave land and another £5000 was almost immediately raised by the townspeople. The building was started in 1748 and finished in 1750, upon plans by Peter Harrison, who was assistant architect of Blenheim House in England.

The original building followed Doric lines and had a main room which is incorporated in the present building, and is called the Peter Harrison room. For over a century the original building served the purposes of the library but it was found inadequate to take proper account of the growing need in 1858 and so a reading room, designed by George Snell of Boston, was added. In 1875 George C. Mason of Newport designed another addition which is now used for a delivery room, and in 1913, Mrs. Gardiner Blanchard Perry left a legacy which paid for a fireproof stack room.

When the first officers, headed by Mr. Redwood, met in 1748, they agreed upon a catalogue of books to be purchased in London. The list included a liberal share of the classics for the student and numerous theological books. No fiction was included. John Tomlinson of London executed the order.

In 1776 a detachment of the British Army landed at Long Wharf and took possession of Newport. Many people fled the town and the army officers made a clubroom of the library. Three years later, when they left the city, only about half the volumes remained in the library. In 1780, when the General Assembly of the State came to Newport after an absence of four years and found the State House too dilapidated to meet in, it convened in the Redwood Library which thus had a chapter as State Capitol interjected into its history.

During the trying years of the Revolution the library was almost a ruin; its roof leaked, its books grew moldy. The woodwork was rapidly decaying and even the keys were lost. This makes it easy to understand an advertisement which appeared in the Newport Herald, Sept. 9, 1790. "The key of the Library being missing, supposed to be lent by the former librarian, the person who has it in his possession is earnestly requested to deliver it to Mr. Stephen Ayrsault, one of the directors."

It was in September, 1801, that the first actual attempt to restore the library was forecast. In the Mercury of that date there appeared a notice, "The long neglect of this institution by the proprietors may possibly have furnished an excuse for neglecting to return the books so that a large portion of them have in one way or another got upon the shelves of individuals in different quarters of the town."

Books began to reappear. New members were taken in, a catalogue of books was made, and interest in the institution became widespread. Today it is one of the most interesting among historic libraries of the United States.

Nor is it solely a library; it is a museum as well. Increasing attention has been paid to its artistic and historical services. The rooms are hung with paintings by the masters, especially those identified with the history of Newport. There are portraits by Gilbert Stuart, Sully, Sir Thomas Lawrence, Charles B. King and others.

At present there are some 63,000 volumes on the shelves, as well as invaluable pamphlets, manuscripts and photographs. A considerable collection of the original books of the library has been made and is housed as an exhibit of significance.

Commissioner Long Pleads for Industry

SPECIAL TO THE CHRISTIAN SCIENCE MONITOR

SPRINGFIELD, Mass.—Justice and consequent relief for industry was urged by Henry F. Long, state commissioner of corporations and taxation, at the midsummer banquet of the Association of Massachusetts Assessors.

Mr. Long asserted that many industries in Massachusetts are being operated at present merely to provide employment for factory workers. Tax returns show, he said, that many executives have cut their own salaries almost to the vanishing point because they want to keep their organizations together.

He declared that Massachusetts will show a sizable increase in valuation. "Of course we will get less than we may have hoped for," he said, "but the fact that we will have an increase is most encouraging in view of the general business situation."

SUDBURY OBSERVES TERCENTENARY FETE

SPECIAL TO THE CHRISTIAN SCIENCE MONITOR

SUDBURY CENTER, Mass.—With the green, shaded town square as a setting, this town celebrated the tercentenary of the founding of the Massachusetts Bay Colony with a parade and a program of oratory on June 25. Gov. Frank G. Allen delivered the main address.

Percival W. Jones, chairman of the tercentenary committee, read greetings from the Mayor of Sudbury, Suffolk County, Eng., and Sudbury in Middlesex County, Eng., sent greetings through E. Norman Bowry, in which attention was called that both the English town and the American town were 20 miles from a Boston.

$10,000 FEDERAL FUND FOR TERCENTENARY

WASHINGTON (AP) — The Senate June 25 passed and sent to the President a House joint resolution to establish a commission for participation by the United States in observance of the 300th anniversary of the founding of the Massachusetts Bay Colony.

Appropriation of $10,000 would be authorized by the measure for expenses of the United States Bay Colony Tercentenary Commission. The commission would include five citizens named by the President, five Senators selected by the Vice-President, and five members of the House appointed by the Speaker.

Southern Cross Well on Way to Its Final Goal at New York

(Continued from Page 1)

Capt. Frederick C. Melville, commander of the City of New York, flagship of the Byrd Antarctic Expedition.

The effectiveness of the Southern Cross radio was demonstrated by the widespread communication which it maintained during its flight toward New York. A "one-way" conversation with the radio station of the New York Times was maintained by the Southern Cross operator. Messages were also reported by the coast guard station at Gloucester as well as station KDKA in Pittsburgh, Pa. The only time that the conversations were interrupted was when the short-wave apparatus was shut down to permit the airplane to take compass bearings on a 600-meter wavelength.

Double Welcome Awaits Ocean Fliers in New York

NEW YORK (AP)—A typical New York welcome, including a landing at the Battery, a parade up Broadway and an official greeting at the City Hall, awaits Maj. Charles Kingsford-Smith and the crew of the Southern Cross.

In fact the fliers will be accorded two welcomes, one June 26 at Roosevelt Field, Long Island, on their arrival from Harbor Grace, Newfoundland, and the other June 27 when the city's official welcome will take place.

Grover A Whalen, chairman, called members of the mayor's committee for the reception of distinguished visitors to accompany him to the flying field. Invitations also were sent to Sir Ronald Lindsay, British Ambassador to Washington, and Michael McWhite, Minister to the United States from the Irish Free State, to be on hand when the plane arrives.

Three assistant secretaries for aviation of the War, Navy and Commerce Departments, F. Trubee Davison, David S. Ingalls and Col. Clarence D. Young, were asked to represent the Government.

An uncertainty regarding whether the plane would land at Roosevelt Field or at Curtiss Field was removed by a message from Harbor Grace which stated that the fliers would land for Roosevelt Field.

One of the preparations at the field for the arrival was the installation of special telephone equipment to enable Major Kingsford-Smith to talk to his fiancée, Miss Mary Powell, in Melbourne, Australia. A representative of the American Telephone & Telegraph Company said the call, which was being arranged as a courtesy to the flight leader, would be routed to Australia by way of London.

Descriptions of the arrival and welcome will be radiocast over both the National Broadcasting Company and Columbia Systems.

Oakland to Honor Fliers

OAKLAND, Calif. (AP)—Plans are under way to place a monument to Maj. Charles Kingsford-Smith at the airport here from which he took off May 31, 1928 on the epic flight he continued from Harbor Grace, N. F., to New York June 26. If he returns from New York to Oakland by air he will realize a 10-year ambition to circle the globe by plane.

Praise From London

LONDON (AP)—Lord Thomson, Secretary of State for Aviation, June 25, cabled his congratulations to Maj. Charles Kingsford-Smith on the oversea hop from Ireland to Newfoundland. The message said: "On behalf of the Air Council, I warmly congratulate you and your comrades in the Southern Cross on your splendid Atlantic flight.

Koehl Discusses Flight

BERLIN (AP)—Capt. Herman Koehl, pilot of the Bremen, in the spring of 1928, on the first westward north Atlantic airplane crossing, has sent Maj. Charles Kingsford-Smith a telegram felicitating him on completion of the second such flight.

"The act that neither the Southern Cross nor the Bremen succeeded in making a nonstop flight to New York is evidence of the enormous difficulties besetting an east-to-west crossing of the Atlantic, the greatest of which are the terrific fog banks off Newfoundland."

Stimson Telegraphs

WASHINGTON (AP)—Henry L. Stimson, Secretary of State, congratulated both Maj. Charles Kingsford-Smith and his crew on the flight of the Southern Cross. In a message Mr. Stimson said: "Heartiest congratulations to yourself, Captain Saul, Stannage and Van Dyk on your splendid flight and safe arrival."

Australia Sends Praise

NEW YORK (AP)—J. H. Scullin, Prime Minister of Australia, June 25 sent a cablegram to Australian representatives here asking them to "convey the hearty congratulations of the Commonwealth of Australia to Squadron Leader Major Kingsford-Smith, who has added another chapter to the records of Australian achievements in the air."

AERIAL LIGHT FOR CHICAGO

SPECIAL FROM MONITOR BUREAU

CHICAGO—An aerial light which will flash a white beam of 2,225,000,000 candlepower is being erected atop the 39-story Palmolive building here. Called the Lindbergh Beacon, the new light will guide aviators for 500 miles around Chicago when completed in August, it is said.

DELIGHTFUL JULY FOURTH WEEK-END
GREYSTONE LODGE
ANTRIM, N. H.
"The scenic resort on the mountain top"
Elevation 1450 Ft. All Sports.
Only 70 miles from Boston, over good roads. Special rates until July 1st.
WALTER ECCLES, Manager Booklet

LEA & PERRINS' SAUCE
adds an appetizing zest that is truly wonderful. Use a teaspoonful with each portion of
BAKED HAM

NANCE'S MUSTARD SAUCE
Highly Superior to Ordinary "Mustards"
A trial box of Nance's products composed of any 4 jars, 8-10½ oz. Mustard Sauce, French Salad Dressing, Pineapple Mint, Orange Marmalade, $1.50 delivered.
Made by N. M. DELMARLE
BRIGHTON STATION, ROCHESTER, N. Y.

Gordon Bennett
WILDWOODS'
(NEW JERSEY)
LARGEST AND FINEST HOTEL
OWNERSHIP—MANAGEMENT
WRITE FOR BOOKLET

HOTEL DORSEY
WILDWOOD, NEW JERSEY
Just off walk, capacity 200, 20th year, orchestra, dancing, free bath houses, booklet. Weekly rates (with meals), each person—two in room:
With hot and cold running water ..... $22.50 to $30.00
With private bath ..... 35.00 to 45.00
Special 10% Discount from above 'til July 20
Ownership Management. J. E. WHITESELL

"IT'S A WONDERFUL PLACE FOR CHILDREN"
Mrs. M. F. McNulty,
6213 Kentucky Ave.,
Pittsburgh, Pa.
When asked why she considered Wildwood the ideal seashore resort for families with children, replied:
"Two months here is a real vacation and how they enjoy the gently sloping beach and wonderful boardwalk, with its numerous attractions. When the vacation season nears its end, the children plead to stay longer."
Refer to the Real Estate advertisements in this paper. You may find just the cottage or apartment you have pictured in your dreams.
For booklet and further information write Bureau of Publicity, Chamber of Commerce, Wildwood, N. J.
WILDWOOD
BY THE SEA WILDWOOD CREST NEW JERSEY

Calgary—the Commercial Centre of Alberta
THE CALGARY DAILY HERALD
Established 1883 A great newspaper covering a rich territory of Western Canada. Rates and full information upon application. Ask any advertising agency
"The Calgary Daily Herald aims to be an Independent, Clean Newspaper for the Home, Devoted to Public Service."

The Tribune
WINNIPEG
"Its remarkable growth in recent years deserves the careful attention of purchasers of advertising space."
"The Tribune aims to be an Independent, Clean Newspaper for the Home. Devoted to Public Service"

The Edmonton Journal
Covers one of the fastest growing markets in Canada. Ask us for particulars.
EDMONTON JOURNAL, Ltd
EDMONTON, ALBERTA, CANADA
"The Edmonton Journal aims to be an Independent, Clean Newspaper for the Home, Devoted to Public Service."

Heap, Big Pile!
The word "bank" was originally associated with a mound or bank of earth—hence with the Italian word "monte", meaning heap. Heap, on the other hand, sounds like good American Indian—"Heap, big pile".
Irrespective of derivation, there's only one way to heap up the dollars in your "Ambition Fund" at the Central Savings—and that's to add to your pile each and every week! Do it!
BANK BY MAIL, IF YOU PREFER
Write for Booklet 3BM
Entertaining and Instructive
Central SAVINGS BANK
Resources over 191,000,000
4th Avenue at 14th Street
Broadway at 73rd Street
NEW YORK CITY
4½% (per annum)
Interest from day of deposit to day of withdrawal

"it's MONEY MOVING time"
6% on all you save
All money left with the Guaranty by July 10, earns 6% from July 1. Transfers and collections made without charge.
Guaranty Building & Loan Association
6331 HOLLYWOOD BLVD., LOS ANGELES
RESOURCES...OVER 11 MILLION DOLLARS
Hollywood - Los Angeles - Beverly Hills - Santa Monica - Glendale - Pasadena

He built a BUSINESS from a Basket of Eggs
Our railroad gave him the eggs to encourage poultry-raising

JOHN SAND* was just fifteen when he joined a B&O Poultry Club and received a free basket of fifty high-class setting eggs.
Three weeks later some forty-two healthy baby chicks opened their mouths and demanded—FOOD! The boy fed them as the Poultry Manual directed.
John's chicks went to the Interstate Poultry Club Exhibit and won first prize.
Today John's poultry shipments go all over his state.
Our railroad has a selfish interest in promoting poultry-raising and better agriculture along its right of way, helping new industries to locate near it, and aiding established industries to prosper. The more our territory produces, the more our railroad earns.
But we also have a conviction that being a good neighbor is the most satisfactory experience in living.
We try to reflect the good neighbor spirit in our dealings with the traveling public. People tell us that our trains run smoothly, without jerks or jars, and that our meals are good. By many little extra courtesies your journey is made more comfortable and pleasant. We invite you to ride with us on your next trip East or West.
*The experience is actual. The name is not.
The B&O

Have you ever seen the White House?
Every B&O ticket between the East and the West entitles you to a stop-over in Washington at no extra cost. In what more interesting way could you spend a few hours than in seeing the Nation's Capital?
BALTIMORE & OHIO
70,000 OF US INVITE YOU TO RIDE ON OUR RAILROAD

NEW ENGLAND PLAYGROUND WORKERS MEET

Recreational Problems to Be Discussed at Salem Conference

SPECIAL TO THE CHRISTIAN SCIENCE MONITOR

SALEM, Mass.—Playground workers from all over New England assembled here today in conference for the purpose of getting acquainted with one another, and for the exchange of practical suggestions regarding recreation problems to insure for the towns they represent a successful summer program in playground systems.

Subjects considered this morning were the "Organization of Holiday Celebrations," by George W. Rogers, superintendent of Parks and Playgrounds, Malden, Mass.; "Organization of Aircraft Tournaments," by Frank Tonis, Boston Community Service and "Program Building," by Duncan Russell, Boston Community Service, followed by discussion of the latter by Ada L. Richards of Framingham and A. H. Yeaton of Milton.

Singing games under the direction of Mrs. Mary Dean of Salem and games led by Thomas Ferguson, instructor of games at Harvard summer school, were demonstrated on Salem Common this afternoon after which the conference attended an educational demonstration of swimming at Forest River Park and inspected the pioneer village, constructed to commemorate the arrival of Governor Winthrop, as part of the state-wide observance of the tercentenary.

At the evening session tonight in Academy Hall, Gov. Frank G. Allen is scheduled to address the gathering and Mrs. Frances E. Clark will talk to the conference of the radio on the playground.

At tomorrow morning's session Joseph Lee of Boston, president of the Playground and Recreation Association of America, will explain the wider use of library facilities.

Saturday's program includes inspection of the Salem playground system and talks on adult play, balanced programs, winter sports, and conference impressions.

Sojourners to Hold Meeting in Boston

Past and present commissioned officers of the uniformed forces of the United States, who are also Masons, located in all parts of the world and comprising a patriotic and social organization known as the National Sojourners, with a membership of more than 20,000, have selected Boston for their 1931 convention, it was announced June 26 by the convention bureau of the Boston Chamber of Commerce. Members of this organization are drawn from the army, navy, marine corps, national guard, organized reserves, coast guard and coast and geodetic survey.

The National Sojourners will meet in Boston in June next year, for their eleventh annual convention. The organization has New England branches or "chapters" in Boston, Worcester, Springfield, Portland, Hartford, New London, and Newport. Maj. George C. Brewer is president of the New England Chapter, located in Boston. Lieutenant-Colonel Foster is president of Mystic Valley Chapter, also located in this city.

Boston won the contest for location of the convention over strenuous efforts of delegates from Kansas City and New Orleans. Admiral Robert E. Coontz, United States Navy, retired, is the national president of the National Sojourners. Capt. George F. Unmacht, United States Army, is the national secretary-treasurer.

U. S. SMELTING EARNINGS

BOSTON—United States Smelting, Refining & Mining Company earned $1,401,947 before preferred dividends in the first five months of 1930, compared with $1,957,048 in the like period of 1929.

Ancient Landmark

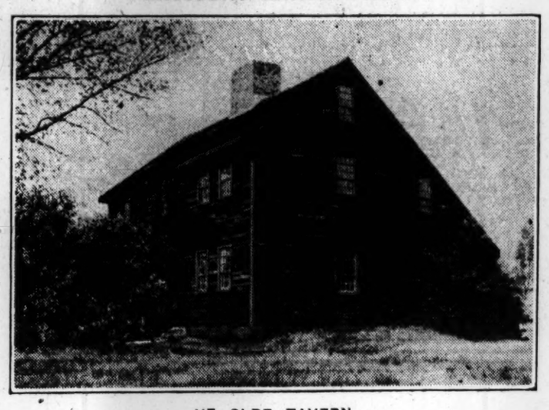

YE OLDE TAVERN

Note the Large Square-Topped Chimney, Window Frames With Twenty Panes, and Long Sloping Back Roof.

Reading Rededicates Restored Parker Tavern, Built About 1749

SPECIAL TO THE CHRISTIAN SCIENCE MONITOR

READING, Mass. — The restored Parker Tavern in this town, built about 1749 and a center of town interest during and after the Revolution, and not long since bought by the Antiquarian Society for the nominal sum of $100, was rededicated here June 26 in connection with Reading's Tercentenary observances which took the form of a great pageant on Bear Hill.

The metal marker which designates the house to the passer-by identifies it as "the Simple Home of the Ordinary Man; not wealth, but a type of God-fearing yeomanry of the second century of this town's life. As Ephraim Parker left it, it remains today, an unchanged relic in the midst of a changed world."

Curiously enough no outstanding historic event is claimed as having involved the house. Rather is it thus restored, and its preservation arranged, as a good example of the ordinary home of Colonial times in New England.

Originally it had a few small attached buildings. These are gone. Most of the rooms have fine old fireplaces and with the usual brick oven. Those who have had charge of the remodeling have especially minded to make it a fitting background for the collection of antiques and authentic furnishings owned by the society, articles which, up to this time, have had to remain inaccessible to the public.

The original beams of the tavern have been impressed in the restored building. They fit together with the precision characteristic of their period. The central chimney is a massive piece of masonry some 16 feet square. Nearly half the doors in the present structure are original pieces. The front foor has had to be reproduced as have some of the others. The front door is a gift of Charles Loring. The window frames have been reproduced after the manner of the originals and one end of the exterior of the building has been shingled, with the remainder of this work waiting acquisition of further funds.

Six cellar steps were saved intact from the original building. To these the added new steps serve to enhance the appearance and value of the originals.

This evening, June 25, as a fitting conclusion to the exercises centering about the Tavern, Reading's Tercentenary pageant will be presented.

POSTER REMOVING SQUAD CLEANS CITY

SPRINGFIELD, Mass. (AP)—With Berkshire County as its objective, the clean-up squad sent out by the State Department of Public Works, which began operations here for the removal of illegally posted outdoor advertising, continued its campaign west of this city June 25, removing thousands of bills and placards that violate the law as to place of posting.

Included in the posters removed were those of army and navy recruiting stations and events ranging from all the way from air races to church suppers. The fact that the present tercentenary year is expected to bring an unusual influx of visitors to the State is one of the reasons given for the clean-up.

CAMERON WINS COLLEGE PRIZE

The second annual award of the W. Irving Bullard prize to the most deserving senior in Boston University's college of business administration, has been made to Wilbert F. Cameron of Nashua, N. H., Dean Everett W. Lord announced today.

Colonial Assails New Haven Policy

PROVIDENCE, R. I. (AP)—The Colonial Line has completed plans for the building of two of the largest steamers ever operated on Long Island Sound and would have put these vessels in commission long since had it not been for the "destructive policies of the New Haven railroad during the past three years with the studied purpose of destroying what little competition is left in the Sound," Frank M. Dunbaugh, president of the Colonial Navigation Company, declared June 25.

Mr. Dunbaugh testified at the hearing here before Interstate Commerce Commission Examiner John H. Howell on the complaint of the Colonial concern that the New Haven's steamship lines were being operated in unfair competition. Mr. Dunbaugh charged that since the summer of 1927 the New Haven has cut freight rates and manipulated passenger rates of its subsidiaries, the Providence and Bay State lines, for the purpose of putting the Colonial line out of business.

The fact that the Colonial line this year was unable to charter the steamer State of Virginia from the Seaboard Air Line Railway was cited as an instance of unfair competition. Mr. Dunbaugh charged that the Seaboard would not charter the steamer to his line because of a request by the New Haven not to do so. Benjamin Campbell, a vice-president of the New Haven, denied the Dunbaugh charge with reference to the State of Virginia and introduced as evidence official correspondence, which, he said, would refute the charge.

Governors of Area to Attend Meeting

Bound west for the annual Conference of Governors at Salt Lake City, beginning June 30, the New England Governors' party, including John H. Trumbull of Connecticut, W. Tudor Gardiner of Maine, Charles W. Tobey of New Hampshire and Norman S. Case of Rhode Island, with John W. Haigis, State Treasurer, representing Massachusetts, leave the new North Station on the Boston & Maine's "Minute Man," late this afternoon.

The New England party constitutes the largest group of governors attending the conference from any section of the country, The total anticipated attendance of 30 governors this year will break all records. In all, the New England party, which includes the wives of several of the governors, comprises nearly 20 persons.

New England's governors are going to the conference as a body again to advance the idea of New England as an economic unit, and to present to the Conference of Governors as opportunity offers, the facts as to how New England states have met the various problems which face the states of the country. These problems set for discussion include unemployment, the sales tax, taxation of national banks, old age pensions and convict labor.

Curious Old Stove Purchased by Ford

CONCORD, N. H. (AP)—A three-legged salamader stove, a rare object in these days of modern heating methods, June 25 was purchased by Henry Ford, automobile magnate and antique collector, from Robert P. Johnston, local merchant.

The stove was built in a Franconia iron foundry in 1809. Four-legged stoves were not unusual, and many are still used, but of the three-legged type there are few. They were used chiefly for heating bedrooms.

BELLOWS FALLS CALLS VOTERS TO MEET JULY 8

Question of Raising Money to Remove Tucker Bridge to Be Decided

BELLOWS FALLS, Vt. (AP)—The town selectmen June 25 posted a warrant calling for a meeting of voters July 8 to decide whether or not they will join with the citizens of Walpole, N. H., in raising $90,000 to defray the expenses of removing the Tucker toll bridge over the Connecticut River here and erecting a new one. It is understood the State of New Hampshire will share a third of the burden.

The ancient structure, which joins the two towns, was condemned May 27 after 90 years of service. It is on the through route between Boston, Burlington and Montreal, and its closing necessitates a detour of one mile.

The voters will be asked also to determine if the town will choose a committee and appropriate money for their expenses and counsel in relation to the collection of taxes claimed to be due from the estate of Hetty Green. The town voted unanimously last March to have the assessors proceed with the collection, but provided no expenses.

It is understood the assessors took no action other than to send a blank inventory to Colonel Green from whom no answer has been received. A private detective agency from Boston is investigating the matter for outside interests.

Two minor articles in the warrant are to see if the voters will authorize the expenditure of $1200 for the application of tar to a section of highway, and to determine if a certified accountant shall be employed to examine all books and accounts of the town.

Information Booth Value Discussed

CONCORD, N. H. (AP)—The value and benefits of information booths for tourists were discussed here June 25 at a conference of information booth officials of New Hampshire.

Fifteen cities and towns of New Hampshire were represented. N. F. French of the Vermont Service Bureau, Montpelier, Vt. Miss Marguerite Stevens of the State of Maine Publicity Bureau Booth, York Village, Me., represented their respective States.

Officials agreed that real estate men, building contractors, and merchants benefited directly from the booths and they held a dollars and cents value for tourists visiting the State.

18,000 Youngsters Migrate to Camps

A beaming throng of boys and girls, laden with canoe paddles and tennis rackets, baseball bats and saxophones, trailed by porters struggling with bulging bags and suit cases, moved through the North Station of the Boston & Maine Railroad this morning—first of the 18,000 happy youngsters that the Boston & Maine will transport to over 500 New England summer camps during the next week.

Five groups, totaling more than 200 youngsters moved out on the "Ambassador" exuress at 9 o'clock, bound for camps at Bristol, N. H., and Ely, Vt. Three more groups piled aboard the "Flying Yankee," bound for Portland and points beyond in Maine. This afternoon several other groups went out bound for New England beaches, mountains and lakes.

SALVATION ARMY PLANS MAINTENANCE DRIVE

At a recent meeting of the Greater Boston advisory board of the Salvation Army, the dates of the 1930 fall maintenance campaign were fixed as from Oct. 22 to Nov. 8. These dates are the same as for the past 10 years.

The board set the 1930 quota at $15,000 for the general maintenance of 24 Salvation Army institutions and departments in Greater Boston and $25,000 on the capital account and sinking fund of "Wonderland," the Salvation Army's fresh air camp at Lake Massapoag, Sharon, Mass.

RABBI DECLARES NAVAL PACT A DISAPPOINTMENT

President of Jewish Group Speaks at Meeting in Providence

PROVIDENCE, R. I. (AP)—Delegates to the forty-first annual convention of the Central Conference of American Rabbis heard David Lefkowitz, Dallas, Tex., president, declare in a keynote address here June 25 that the London conference on naval reduction disappointed lovers of peace because of its "utter disregard of the Kellogg-Briand pact."

"Our jubilation was premature," he said. "The end of international brawls is not by any means in sight. All the discussions were based on the probability of war rather than probabilities of peace such as seemed justified by the Kellogg-Briand pact, if indeed it was what it set forth to be, a solemn agreement that the nation that resorts to war is an outlaw nation."

Speaking to approximately 150 rabbis and other leaders among liberal reformed Jews in the United States, Canada, Cuba and South America, Rabbi Lefkowitz deplored the secularism which he said is creeping over the whole structure of American life. To counteract "tremors that are shaking the very foundations of the churches and synagogues," he suggested, "reformed Judaism should issue a source book setting forth its definite philosophy, history and tradition."

He paid tribute to the late Louis Marshall as the "foremost Jew in America," and urged that assistance be given to the Jewish Agency for the Rehabilitation of Palestine and to the joint distribution committee for the economic welfare of Jews in Russia and central Europe.

Washington Heights Jeweler
Diamond Rings, Pins and Pendants
Gruen, Hamilton and Bulova Wrist and Pocket Watches
M. ABRAMSON
1400 St. Nicholas Ave., Near 180th St.
NEW YORK CITY

NEW YORK
HATS WITH THAT DEFINITE AIR OF QUALITY
REASONABLY PRICED
Knickerbocker Hats
1466 BROADWAY AT 42ND ST.
NEW YORK

NEW YORK CITY
FREDERICS' VITA TONIC WAVE $12.50
Shampoo and Wave $1.25
Manicure ..... .50
La Lorraine BEAUTY SALON
Phone Cathedral 3893
2852 Broadway, New York City
Child's Building, 111th Street

CASINO PLAYLAND RYE, N.Y.
OPEN ALL THE YEAR
DANCING Spring and Summer — DINING Store Dinners a la Carte — SKATING Fall and Winter
Just Off Boston Post Road
Westchester's Beautiful
Recreation Center
THE YEAR AROUND WESTCHESTER COUNTY PARK SYSTEM

Coming to New York?
Here are beautifully furnished, home-like 1 and 2 room suites. Each has bath, foyer, generous closets. Large, sunlit rooms in a most accessible and distinguished neighborhood, one block from Riverside Drive. By the day, week or month. Moderate priced restaurant. Henry F. Ritchey, Managing Director.
HOTEL WINDERMERE
666 WEST END AVE.
CORNER 92ND STREET
New York City

CLARIBEL HILL
Custer Arms Restaurant
671 Palmer Avenue
Bronxville, N. Y.
Tel. Bronxville 2446
also
JAPANESE TEA HOUSE
Playland, Rye, N. Y.
Telephone Rye 1942
To the right of the Music Tower on the Colonnade.
Delicious Food Properly Served at Moderate Prices
THE MEXICAN PATIO
or the Bandits' Den
Private Dining Room for Parties
Luncheon, 12-2—85c Dinner, 6-7:30—$1.00
Sunday 1-8—6-7—$1.50 Supper 6-7—$1.00
Special Chicken Dinner—Tuesdays and Thursdays $1.00
Our Specialty: CHICKEN CHOW MEIN every evening
Orders taken for Cakes, Pies Salads Sandwiches Also catering

NEW YORK
DIAMONDS
EMERALDS
RUBIES
SAPPHIRES
In the Latest Fashions
Watson & Co. JEWELERS
Est. 1887
3A MAIDEN LANE
Cort. 2359

NEW YORK CITY
Gowns
Coats
Hats & Lingerie
Domestic and Imported Models
Also made to order by French experts.
Reasonable Prices
MARIE-CLEMENTINE, Inc.
846 Lexington, Near 64th St. Rhine. 1902

BRONX, N. Y. CITY
Service Plus
Next time you need A PAIR of SHOES
TRY US!
FISHER'S
2968 THIRD AVE.
At 153rd St.
NEW YORK CITY

Let the Kiddies SWIM and FROLIC in the SUN
BATHING POOL
on your own lawn
WHAT fun for the kiddies, these warm days, splashing about in this Bathing Pool. Out in the open air, in the sun, they can frolic to their heart's content.
These water-tight Bathing Pools are easily set up and taken down and folded up.
1 ft. deep—4x4 feet, $10.00
1 ft. deep—5x5 feet, $12.00
The 5x7 ft., 1 ft. deep, as pictured above, with spray—as well as a safety overflow—so that water may run into the pool steadily without danger of overflow. The excess water is carried off by a hose attachmenpt to any part of the lawn desired.
This extra fine pool, complete, $40.00
For much larger swimming pools for older children and adults . . . and for all outdoor and indoor playthings ask for our free summer booklet.
What You Buy at MAYFAIR Is Always the Best
Mayfair Playthings Store
9 East 57th St., New York City

PERMANENT WAVE
17 New, Exclusive 1930 Styles
$10 Complete
Guaranteed Six Months!
You would willingly pay twice our price for Permanent Waves like these! Nestle, Eugene, Frederics, or our own Eveready—at the same moderate price without any extra charges!
Open Day and Evening
John
Over Neve Drug Store
CENTRAL HAIRDRESSING PARLOR
12 E 42d St., New York, near 5th Ave.
MURray Hill 8682-8683
FREE Write for booklet showing newest 1930 styles of Permanent Waving.

NEW YORK
Economy
Regular 12c size Homemade Loaf now 10c
Lower flour costs enable us to effect a reduction in the price of bread. This economy is gladly passed along to you—always, of course, maintaining our usual high standard of quality.
Look for the Brown Front Stores.
Merton L. Cushman Inc. BAKERS
BRANCHES
BRONX:—48 E. 167th St., near Jerome; 76 E. Burnside Ave., near Jerome; 23 E. 170th St., near Jerome; 8 E. 176th St., near Jerome.
MANHATTAN:—2165 Eighth Ave., near 116th St.; 1994 Amsterdam Ave.; 3801 Broadway, near 158th St.; 4034 Broadway, near 170th St.; 1449 St. Nicholas, near 182nd St.
*Be sure it's a Merton L. Cushman Shop
NEW YORK

NEW YORK CITY
JUNE
June will introduce a new hose, the dull finish lusterless stocking. This new Grenadine twist gives longer life to the average hose, the silk is stronger and has more resistance to "pulls." It has a crepy appearance and is a beautiful sheer stocking.
Prices 1.95 to 11.75
The Crest Novelty Shop
16 SUBWAY LEVEL
GRAND CENTRAL TERMINAL
MISS L. DURYEE
NEW YORK CITY

If height makes you dizzy, needn't fear looking at these lightweight suits of ours; their prices are lower than ever to save you $10, $15 or $20.
In a variety of solids, mixtures and fancy patterns—
$35 to $75 now!
Summer Tuxedos, $50 up
ROGERS PEET COMPANY
Broadway at Liberty — Broadway at Warren — Broadway at 13th St.
Herald Sq. at 35th St. — NEW YORK CITY — Fifth Ave. at 41st St.
Tremont at Bromfield
Boston, Massachusetts

HAIR DRESSERS
A.M. BRAUN INC.
CROYDON HOTEL (Formerly 12 East 86th St.) 1152 MADISON AVENUE BUTTERFIELD 7372
BEAUTY SALONS
849 MADISON AVE. BET. 70TH & 71ST STREETS BUTTERFIELD 4499
PRISAMENT HOTEL 201 WEST 74TH STREET TRAFALGAR 9223
RYE, N.Y. Westchester Country Club Rye 900
LONG BEACH, N. Y. HOTEL NASSAU LONG BEACH 3070
FOR THOSE WHO PREFER THE BEST

DAVID M. ACH
Registered Architect
and
HARRIET E. ACH
Decorator
1 Madison Avenue, N.Y. City
Telephone ASHLAND 1823
Your home expresses YOU. Our service aims simply to help in the interpretation of your ideas... Cooperation based on an accurate knowledge and practical experience in the various architectural and decorative Periods.
An Appointment for Consultation Involves No Obligation.

STRONG LIGHT SAFE
BABCOCK SPRUCE LADDERS
TRADE MARK
LADDERS OF QUALITY
Hand Shaved Rungs
Air Dried Spruce
Ask your Dealer for Babcock Spruce Ladders
Ladders for Every Purpose
Hand Forged Irons
LADDERS THAT PLEASE
Write for Our Booklet and Latest Price Sheet
W. W. BABCOCK CO. BATH, N. Y.

NEW YORK CITY
Helping You Helping Them Helping Us
This Is Co-operation and Service
YOU read the attractive advertisements in The Christian Science Monitor just as everyone else does, but sometimes you cannot recall the name or address of that
SHOP — STEAMSHIP
RESTAURANT — SCHOOL
HOTEL — CAMP
RAILROAD — Or THEATER
which you wish to patronize.
That is where WE come in. For better service to both our readers and our advertisers, we maintain
Advertising Records
where all of our advertisers and their commodities are catalogued. Let us help YOU; in that way, we help THEM and indirectly ourselves.
That's what we call "Monitor Co-operation"
PLAN YOUR TRIP; DO YOUR SHOPPING; ARRANGE YOUR ENTERTAINMENT WITH MONITOR ADVERTISERS.
Telephone Caledonia 2706; Advertising Records for ask or Call at Our Office
702 Madison Avenue, New York City

Are You Building?
JACOB & YOUNGS
Incorporated
BUILDERS
370 Lexington Avenue, New York City
25 Years' Experience in Church, Residential and Monumental Construction. Now Building Cathedral St. John the Divine.
Your Problem Interests Us!

NEW YORK CITY
Comfortable
Those who start at an early date regularly to put aside a reasonable portion of their income, permitting the interest to compound, will surely accumulate a fund that will ease conditions in those years when independence and comfort mean most.
We shall be glad to serve you—your account will be welcome.
The United States Savings Bank
of the City of New York
Chartered 1889
8th Street and Madison Avenue
NEW YORK CITY

GENTLY SUPPORTS THE ARCH
ARCH AID
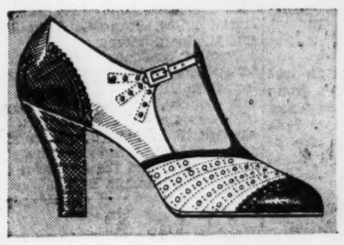
An example of perfect styling by Menihan in genuine white buck with tan calf trim. . $12.50
To enjoy the Great Outdoors you must forget you have feet
Here's the formula for enjoying outdoor sports, whether as a spectator or a participant: Dress comfortably and fashionably. Select your shoes to match both the Style and the Comfort of your costume. In short, select Menihan Arch-Aid Shoes. You'll be sure then of Exquisite Style and Absolute Comfort.
Arch-Aid
SHOE SHOPS
Two Convenient New York Stores
38 West 39th Street — 48 West 47th Street
Phone WISconsin 1949

NEGRO PARLEY LAYS STRESS ON CIVIL RIGHTS

Coolidge Wires Convention Emphasizing 'Great Progress' of Race

SPECIAL TO THE CHRISTIAN SCIENCE MONITOR

SPRINGFIELD, Mass.—Social and economic betterment of the Negro and fuller recognition of his civil rights was the keynote of the opening June 25 of the twenty-first convention of the National Association for the Advancement of Colored People.

Lieut.-Gov. William S. Youngman and Mayor Dwight R. Winter were guests. Messages were read from Vice-President Charles Curtis and former President Calvin Coolidge.

Col. Joel E. Spingarn, of New York, said the American Negro is not only able to maintain and defend white civilization but even to improve it.

"The Negro race," he said, "should contain every element that goes to make up a great race. It should develop every distinction of culture and character that any human race is capable of. It should not only develop these distinctions but should never cease its efforts until the rest of the world understands and recognizes these distinctions too.

"Let Negro radicals consort with white radicals, but let them not dream of handing over a whole race to any one form of political or economic dogma."

In his message, Mr. Coolidge said:

"I regret that my engagements are such that it does not seem possible for me to attend any of the sessions. Since your last meeting Moorfield Storey has passed away.

"He was a long-time and consistent friend of the colored people of the country, and I certainly hope that during your meeting appropriate action may show the regard of all of us for his memory. I trust your meeting will have that success which is worthy of marking the very great progress that the colored people are making, and that it may be a season of contentment with the present and faith and hope in the future."

Tonight at the Pops

MUSIC OF SPAIN

March. "La Sorella" ..... Borel-Clerc
Rhapsody, "A Night in Seville"...Albeniz
Intermezzo from "Goyescas"...Granados
Rhapsody, "España" ..... Chabrier
Suite, "La Feria" ..... Lacome
Danza Fantastica "Exaltación"...Turina
Bolero .....Ravel
Valse Espagnole, "La Sérénade"...Métra
Fantasia, "Carmen" ..... Bizet
"Panaderos," Spanish Dance..Glazounoff

WEATHER PREDICTONS

U. S. WEATHER BUREAU REPORT

Boston and Vicinity: Increasing cloudiness possibly with showers late tonight and Friday; cooler Friday; moderate southwest and west winds

Southern New England: Probably showers late tonight and Friday; cooler tonight on southeast coast; cooler Friday; fresh to strong southwest winds shifting to west on Friday.

Northern New England: Showers tonight or Friday; cooler Friday except in southeastern Maine; fresh southwest winds.

Official Temperatures

(8 a. m. Standard time, 75th meridian)

Albany	70	Memphis	82
Atlantic City	80	Montreal	72
Boston	78	Nantucket	74
Buffalo	76	New Orleans	80
Calgary	54	New York	74
Charleston	80	Philadelphia	78
Chicago	68	Pittsburgh	76
Denver	58	Portland, Me.	74
Des Moines	64	Portland, Ore.	56
Eastport	58	San Francisco	52
Galveston	78	St. Louis	74
Hatteras	80	St. Paul	60
Helena	52	Seattle	54
Jacksonville	78	Tampa	78
Kansas City	68	Washington	80
Los Angeles	60		

High Tides at Boston

Thursday 11:56 p. m., Friday 12:36 a. m.
Height of tides 11.1 feet, 9.2 feet.

Light all vehicles at 8:56 p. m.

SOCIALIST BOARD MEETS

NEW HAVEN, Conn. (AP)—Members of the national executive committee of the Socialist Party are here for a two-day meeting, at which plans for the coming election are to be made. The committee held its first session June 26. A public meeting will be held tonight, at which Mrs. Victor Berger of Milwaukee and James H. Maurer of Reading, Pa., members of the committee, will be the principal speakers.

ROTARIANS PLAN VIENNA PARLEY ON WORLD UNITY

Chicago Meeting Approves Move to Aid Good Will in Business

SPECIAL FROM MONITOR BUREAU

CHICAGO—Rotary International is taking steps to lend the power of its organization in 64 countries to remove causes of international misunderstanding as they arise in business.

An international business practice conference was held here June 25 to get the opinion of European and American delegates on the possibility of promoting international good will by stamping out bad practices in the commercial field, practices that sometimes involve governments themselves and lead to clashes.

So enthusiastic were the delegates—Rotarians from 25 nations—that they voted unanimously to hold an assembly at Vienna during the next annual convention to consider action to promote "unity of thought among nations in regard to business dealings."

In accord with the Rotary policy of coöperation, invitations to the Vienna meeting are to be sent to other international organizations interested in the improvement of business practices, such as the Pan-American Union and the League of Nations.

What the agenda of the assembly shall be will be decided after consultation with the invited organizations, it was voted. The problem of bribery and certain phases of international business contracts were mentioned as possible topics.

The Chicago meeting proved a clearing house for international points of view. European delegates, speaking excellent English, frankly discussed their difficulties.

Bribery in business—the granting of special favors for contracts—was declared the most urgent program by William de Cock Buning of The Hague, Holland. Rotarians can do much to stamp out this evil, said T. C. Tomsen, of Copenhagen, Denmark.

After some lively debate on details of the plan with Wilfred Andrews, next president of the Rotary organization in the British Isles, "T. C.," as Rotarians call Mr. Tomsen, offered a plan in accord with the thoughts of his British friend and made the motion for the Vienna assembly which was adopted.

"The invasion of the ideals of Rotary into world business cannot be stopped," Arthur H. Sapp of Huntington, Ind., formerly president, told the convention.

How Rotary is already serving the cause of better business understanding among men of different nations was told by another former President, I. B. Sutton of Tampico, Mexico. A large exporting concern of the United States, in its contract with a firm in Spain, put in a clause stipulating that should any misunderstanding arise as to the fulfillment of the contract the matter should be taken to the nearest Rotary Club for arbitration.

Exchange of youths between the countries represented in Rotary International, an educational project under discussion here, was called "one of the high spots in the future of the world," by Arthur B. Stiles, chairman of the International Boy Welfare Assembly held as part of the Rotary convention. How it is to be done, however, is one of the big problems ahead of the boys' work committee, he added.

How deep an interest Rotarians are taking in boys' work was indicated by the attendance of some 250 of them at a breakfast devoted to this work.

The meeting was unusual. There were no speeches, not even discussions from the floor. After the ham and eggs, the small groups at each table, seven or eight men, carried on their own discussion under leadership of a boys' work enthusiast chosen by the chairman of the meeting. They were united, however, by having the same topics for discussion.

To show Rotarians from outside the United States just how the people of this country work and play, the Rotarians of Madison, Wis., have invited all overseas Rotarians in attendance at the convention to spend a few days or a fortnight with them after the gathering here concludes June 27. The Madison Rotarians have received acceptances from many different parts of the world—Finland, Hungary, Austria, Belgium, England, New Zealand, China and Peru.

Heads Rotary Units Throughout World

M. EUGENE NEWSOM
President, Rotary International

Mosquito Chorus Sings Swan Song on Old Cape Cod

SPECIAL TO THE CHRISTIAN SCIENCE MONITOR

HYANNIS, Mass.—To prepare a "swan song" for Cape Cod mosquitoes a campaign is announced by Max D. Holmes of Hyannisport, field agent of the citizens' mosquito project committee, asking a fund of $300,000 to be raised by popular subscription for the purpose of bolstering up the work already being done toward mosquito relief by the State and some Barnstable County towns.

The drive to raise the amount will be held in the last week of July. It will be officered by William A. Jones of Barnstable, Fred F. Dill of North Eastham, John C. Makepeace of Wareham and Mr. Holmes, with headquarters here.

Since the state plan could not be hoped to eliminate the mosquito nuisance in less than five years, more than 100 Cape citizens organized a move to expedite the work last May. The report now issued and the announcement of the campaign is the outcome of this organization.

It is pointed out that the eradication of the salt water mosquito depends on the speedy ditching of every salt marsh between the Cape Cod Canal and Provincetown. The campaign will provide funds for this work.

Old Swimming Hole Isn't Where Is Used to Be

HARTFORD, Conn. (AP)—Playing hookey to go to the old swimming hole isn't what it used to be. There's no dodging of truant officers and waiting for hair to dry before coming back. Now truants on their return to school demand extra credits.

Willis Putney, Fred Elser and G. W. Crampton, students at the Curtiss-Brainard field school, June 25 packed bathing suits in their plane and flew 100 miles to Martha's Vineyard for a swim. After a day at the beach they returned to receive full credit for cross country flight practice.

Hyde Censured by Road Builders

The New England Road Builders' Association passed a resolution at a meeting in Boston June 25, condemning the attitude taken by Arthur M. Hyde, Secretary of Agriculture, in interfering with the awarding of State Highway contracts, claiming discrimination against individual firms.

The particular firms in question, so far as Massachusetts is concerned, is Carlo Bianchi & Co. Inc., builders of New England roads. It is declared that the Federal Government has notified various state officials that contracts awarded this firm will not be backed by federal aid.

Characterizing this attitude on the part of the Government as unwarranted and unprecedented interference, the association declared the pronouncement of the Secretary to be an "undeserved attack upon the good name of one of the leading companies engaged in cement highway construction in New England."

The protest has been taken up by Gov. Frank G. Allen, of Massachusetts, and other federal and state officials from the New England section.

CANADIAN NATIONAL RAILWAYS

MONTREAL—Canadian National Railways' gross for the week ended June 21 totaled $4,567,238, compared with 5,345,038 in the corresponding 1929 period.

Puritan Settlers Warned to Be Kind but Cautious in Dealing With Indians

Mr. Bridgman assumes the character of a correspondent purporting to have been on board the Arbella and now assisting in the building of the Massachusetts Bay Colony. He describes life as it was in 1630; and names, dates, and quotations are from authentic documents and records.

NAUMKEAG (Salem), June 25, 1630—Masconomo, sagamore of Agawam, comes to the settlement with some of his people nearly every day. He is an interested observer of all that goes on, but I see nothing sinister in him. The Indian "tribes" hereabout seem to be no larger than families or clans. Masconomo commands "not above 30 or 40 men" and is himself "tributary to sagamore James, having been before the last year (in James's minority) tributary to Chickatalbott." Notwithstanding their apparent friendliness, the company enjoins caution; and Endecott was instructed to "have a watchful eye for your own safety, and the safety of all those of our nation with you, and not be too confident of the fidelity of the salvages. It is a proverb trite as true that a burnt child dreads the fire. Our countrymen have suffered by their too much confidence in Virginia; let us by their harms learn to beware; and as we are commanded to be innocent as doves, so withal we are enjoined to be wise as serpents."

"And for the avoiding of the hurt that may follow through our much familiarity with the Indians, we conceive it fit that they be not permitted to come to your Plantation but at certain times and places, to be appointed them. If any of the salvages pretend right of inheritance to all or any part of the lands granted in our patent, we pray you endeavour to purchase their title, that we may avoid the least scruple of intrusion. Be careful to discover and find out all such pretenders; and to this purpose, if it might be conveniently done, to compound and conclude with them all, or as many as you can, at one time, not doubting that by your discreet ordering of this business, the natives will be willing to treat and compound with you upon very easy conditions."

One of Masconomo's braves, who has acquired a working knowledge of English, assured me that his people were entirely satisfied with Endecott's handling of the land question; that title had been granted to the white people, one of the considerations being that the natives should be free to come and go so long as they caused no offense.

TO BOND STATE EMPLOYEES

CONCORD, N. H. (AP)—Gov. Charles W. Tobey and his council June 25 approved the recommendation of L. J. Martin, State Auditor, that all State employees who handle funds in any amount shall hereafter be bonded. The ruling will become effective immediately. The council also confirmed the nomination of A. M. Fowler to be judge of the Municipal Court at Wolfeboro.

SENATE PASSES BINGHAM BILL

WASHINGTON (AP)—The Senate June 25 passed and sent to the House the Bingham bill to authorize conveyance to Connecticut by the Government of the Fort Griswold tract on the east shore of New London harbor. The land would be used for a public park and historic memorial.

EVENTS TONIGHT

Ball, National Association of Master Plumbers, Copley-Plaza, 8.

Dinner meeting, Quota Club of Boston, talk by Bertha Goldthwaite, Engineers Club, 2 Commonwealth Avenue, 6:30.

Theaters

Wilbur Theater—"Broken Dishes," 8:15.

EVENTS TOMORROW

Annual garden show, Cohasset Garden Club, estate of Mrs. William Henry Brown, 10 a. m. to 8 p. m., through Saturday.

Children's Museum of Boston; illustrated school talks; call Jamaica 1450.

Museum of Fine Arts; gallery talk on "Tapestries," by Mrs. Sayward, 11.

Exhibitions

NOTICE TO TERCENTENARY VISITORS: All art exhibitions here listed are at public or semipublic galleries, and all are open free to visitors except in the case of the Gardner Museum where a small fee is charged on days noted. Inclusion of dealer-galleries in this list is predicated on the understanding that you are at liberty to come and go without obligation or unsolicited attention by salespersons.

Museum of Fine Arts, Huntington Avenue—Admission free. Open daily from 9 to 5 except Monday when the museum is closed. Sunday, 1 to 5. Free guidance in the galleries Tuesday, Wednesday, Thursday, Friday and Saturday at 11 o'clock. Special exhibitions: Eighteenth century porcelain, made at Chelsea; drawings and water colors by Sandby; etchings by Hollar; water colors by Winslow Homer; French illustrated books of the eighteenth century, lent by William A. Sargent; American silver, including domestic pieces of the seventeenth century and services of the first churches. One hundred Colonial portraits. Through Sept. 21.

Isabella Stewart Gardner Museum, Fenway Court—Open on Tuesdays, Thursdays and Saturdays from 10 to 4, with admission fee of 25c. Sundays from 1 to 4 with admission free.

Fogg Art Museum, corner Quincy Street and Broadway, Cambridge—Open weekdays, 9 to 5; Sundays, 1 to 5; admission free. Water colors; loan exhibition of tapestries; memorial exhibition of the work of Prof. Charles Herbert Moore; French paintings, drawing and prints.

Children's Museum of Boston, Olmstead Park, Jamaica Plain—Open 9 to 5 weekdays; 1:30 to 5 Sunday. Holidays all day. Admission free. Take Jamaica Plain car from Park or Dudley Street to Moraine Street. North American Indian articles. Dolls of all costumes and countries, including early New England. Natural history and exhibits of peoples from world-wide sources.

Children's Art Center, 36 Rutland Street—Japanese flower paintings and Japanese stencils.

Robert C. Vose Galleries, 559 Boylston Street—Colonial portraits.

Casson Galleries, 575 Boylston Street—Colonial portraits.

Doll and Richards, 138 Newbury Street—Animal studies in bronze, by Richardson White. Through June 27.

Guild of Boston Artists, 162 Newbury Street—Sixteenth general spring exhibit of paintings, sculpture miniatures and etchings by members. Through June 30.

Grace Horne's Gallery, 446 Stuart Street—Work by Violet Oakley, including "The Opening of the Book of the Law," "The Holy Experiment" and portraits of Geneva personages.

Myes Standish Galleries, Bay State Road and Beacon Street—Water colors, oils and pastels by American artists. Through July 1.

New England Society of Contemporary Art, 227 Newbury Street—Paintings by members.

Goodspeed's Book Shop, 7 Ashburton Place—Water colors by Boston artists, new sporting prints, color prints, etchings and marine prints. Through June 28. Old and modern views of Boston. Throughout the summer.

Goodman's Print Shop, 607 Boylston Street—Engravings by Austing, etchings of yacht races by Soderberg, old master prints.

Holman's Print Shop, 5A Park Street—English railway posters and miscellaneous etchings. Through June 29.

The Print Shop, 261 Newbury Street—Americana, hunting and shooting. Currier and Ives and Catlin buffalo prints.

Schervee Studios, 665 Boylston Street—Etchings by contemporary masters. Through June 30.

Lamson and Hubbard, 304 Boylston Street—Paintings by Harry Hering.

N. M. Rivers Studio, 500 Boylston Street—Paintings, etchings and prints by old and modern masters.

Albert T. Echburg Gallery, 480 Boylston Street—Paintings from a Boston collector by Cady Bierstadt Enneking. Mulhaupt. Marshall Johnson and others.

Twentieth Century Club, 3 Joy Street—Oils and drawings by C. A. Brodeur. Through June 28.

School of Fine Arts, 234 Beacon Street—Annual exhibit of work. Through Sept. 1. Weekdays from 9 to 1.

Children's Museum of Boston, Olmstead Park, Jamaica Plain—Open 9 to 5 weekdays; 1:30 to 5 Sundays. Admission free. Prize kindness to animal posters made by Massachusetts school children, on loan from M. S. P. C. A. Early New England dolls. Summer birds and their homes.

When the morning's marketing has all been taken care of

CHEER UP WITH

Chelmsford

DRINK Chelmsford for the relish and spirit it has. Get a case of convenient, family-size bottles at any grocery, drug, confectionery, or delicatessen store.

REAGAN, KIPP & Co
162 TREMONT STREET
BOSTON

Genuine Orange Blossom By Traub

Platinum $25 Wedding Rings 18-K $12

Others from $5 up

W. L. DOUGLAS Shoes

America's Best Known Shoes

MEN'S $5 to $8.50 WOMEN'S $5 to $7
BOYS' and GIRLS' $3 to $4.50

Direct from Factory to Wearer at One Profit

W. L. DOUGLAS STORES IN BOSTON
†156 MASSACHUSETTS AVE. (One block south of Boylston St.)
*635 WASHINGTON ST. (Opp. Essex St.)
†38 HANOVER ST. (Near Scollay Sq.)

†Stores Open Evenings *Stores Open Saturday Evenings

Burnett's label

on your pantry shelf marks you as a person of discriminating taste. There is no substitute for the best.

flavor makes the dessert

BURNETT'S VANILLA

SPECIAL TRIAL OFFER

For $1 we will send you (carriage prepaid in the U. S.) a full-size can of California Pea Beans, Red Kidney Beans and Brown Bread, and a kitchenette-size can of Yellow Eye Beans and Mince Meat.

For enclosed $1 please send Baked Bean trial offer, carriage prepaid.

Name.....

Address.....

Only under Friend's trademark can you get the genuine

Friend's Brick Oven BAKED BEANS

From the days when Friend Brothers produced the first brick oven baked beans ever to be sold in cans, Friend's Baked Beans have only been available under Friend's own label.

Only under the familiar trademark of the boy and his dog can you get the beans whose real Boston flavor has made them New England's favorites.

Only by Friend's process of hours of baking in pots in great brick ovens can this flavor be brought out.

You, too, will like Friend's Baked Beans. Get them at your grocer's and serve them tonight.

Baked by FRIEND BROTHERS
Melrose Station, Boston, Mass.

Try also FRIEND'S BROWN BREAD

FOOD

Shopping at the A&P--- What a modern idea!

DOUBTLESS it is the strong desire to avoid the ordinary that prompts so many New England women to single out the A&P Food Stores for their table needs.

The moment you step inside the door, you realize you are not in an ordinary store. Everything is so clean and orderly, fixtures so modern and gleaming; endless displays of appetite-appealing foods. Every famous brand you ever saw advertised seems to be present....row after row, shelf after shelf of America's finest foods greet your eyes. Fancy fruits and garden fresh vegetables, too.

A&P Food Stores offer America's finest foods at the lowest possible prices. Shopping at the A&P is the modern way to shop!

A&P FOOD STORES
—OF NEW ENGLAND—

Intercollegiate, Club and Professional Athletic News of the World

CALIFORNIA'S DAY AT MERION

Victories of Pacific Coast Tennis Stars Feature Intercollegiates

SPECIAL TO THE CHRISTIAN SCIENCE MONITOR

HAVERFORD, Pa.—It was California Day in the United States intercollegiate tennis championships at the Merion Cricket Club here June 25, and when play for the day ended four of the eight places in the singles and three places in the doubles had been filled by representatives from the Pacific coast.

Dolf E. Muehleisen '30, the leader of the University of California team, stood out above the others as the result of the day's play. First, he eliminated C. Bertram Hammell of Swarthmore, 6—3, 6—2, and then he combined with Robert G. Muench '31, who had been beaten by Hammell the day before, to swamp the young stars of New York University, Stanley J. Harte and Walter Swaybill 6—1, 6—3.

Then the pair from the other section of the coast, Elbert R. Lewis '32 and Clifford Robbins '32, University of California at Los Angeles, each won their singles matches, the former disposing of Dennison L. Mitchell of Georgetown, 6—3, 6—4, while Robbins furnished the chief surprise result of the day by defeating Donald Strachan '31, the young Philadelphia star, representing Princeton, 3—6, 6—0, 7—5 But when they tackled the Harvard University pair, Malcolm T. Hill '31 and Donald M. Frame '32, in the doubles, the latter scored an unexpected but brilliant victory by a score of 6—3, 2—6, 6—1.

Lastly, the University of Oregon furnished another surprise result, when Sherman D. Lockwood '31, singly and with his doubles partner, Stanley J. Almquist '31, won both in singles and doubles. He eliminated the seeded Yale University player, Robert W. Ryan '31 of Fort Worth, Tex., after a hard struggle from backcourt, which lasted more than two hours, by a score of 7—5, 6—8, 6—3, and then the pair put out the Stanford team, Edward M. Easton and Lawrence B. Hall, in straight sets, 6—4, 6—4.

The other singles victories of the day were divided between the East, as represented by the Baltimore left-hander, Edward Jacobs, of the University of Pittsburgh, and the South, Donald H. Cram, of Vanderbilt University, being the victor there. Jacobs put out Theodore Burwell, of the University of the South at Sewanee, rather easily, 6—2, 6—4, while Cram furnished still another surprise by defeating David N. Jones, of Columbia, whose victory over Bruce P. Barnes had made him a strong favorite to come through to the semifinals, 6—1, 7—5. Another representative from each of these sections had reached the round the day before, in the persons of Julius Seligson, of Lehigh, and Clifford S. Sutter, of Tulane, and were not called upon to play June 25.

Strachan displayed many of the virtues and faults which have made him well known in tennis at his university and at home. He played fine tennis at the start, only to ease off when he had a good lead, and this opened up the chance for which Robbins, one of the best of the Californians, was waiting, and the latter ran through the second set with ease, and then held the upper hand at the start of the deciding set. Strachan finally settled down to hard play once more, to take the lead at 5—4, with his service to come. But the strain had proved too great, and Robbins took the next three games, mostly on the inability of Strachan to cover court with his initial vigor, to win the set and match, 3—6, 6—0, 7—5.

But the most fatal weakening of the day was shown by Jones. Cram played a heady, well balanced game, but the Columbian contributed to a large extent also to his downfall, by his careless handling of his strokes, frequently working up to a perfect kill shot, only to fail altogether to handle it properly. He was also apparently short of work at the net, and with Cram varying his pace to meet the hard drives with soft returns, put many easy shots out of court, to lose in straight sets, 6—1, 7—5.

UNITED STATES INTERCOLLEGIATE TENNIS CHAMPIONSHIP—SINGLES—Fourth Round

Elbert R. Lewis, University of California at Los Angeles, defeated Dennison L. Mitchell, Georgetown, 6—3, 6—4.

Edward Jacobs, Pittsburgh, defeated Theodore Burwell, University of the South, 6—2, 6—4.

Dolf E. Muehleisen, University of California, defeated C. Bertram Hammell, Swarthmore, 6—3, 6—2.

Donald H. Cram, Vanderbilt, defeated David N. Jones, Columbia, 6—1, 7—5.

Clifford Robbins, University of California at Los Angeles, defeated Donald Strachan, Princeton, 3—6, 6—0, 7—5.

Sherman D. Lockwood, Oregon, defeated Robert W. Ryan, Yale, 7—5, 6—8, 6—3.

DOUBLES—Third Round

Dolf E. Muehleisen and Robert G. Muensch, University of California, defeated Walter Swaybill and Stanley J. Harte, New York University, 6—1, 6—3.

Jack De Lara and Robert Gates, University of Southern California, defeated J. F. Beckman and R. J. Baker, Charleston, 7—5, 6—2.

Edward Jacobs and David O'Loughlin, Pittsburgh, defeated A. S. Wright and G. A. Holloway, Yale, 7—5, 6—1.

Scott Rexinger and William Calohan, Chicago, defeated Gabriel Lavine and Emanuel Kardon, University of Pennsylvania, 6—3, 5—7, 6—4.

Clifford S. Sutter and Maurice J. Bayon, Tulane, defeated C. Alphonso Smith and Joseph D. Noell Jr., Virginia, 6—2, 6—2.

David N. Jones and Raymond Stone, Columbia, defeated C. Bertram Hammell and T. C. Nicely, Swarthmore, 6—1, 6—2.

Stanley J. Almquist and Sherman D. Lockwood, University of Oregon, defeated Edward M. Easton and Lawrence B. Hall, Stanford University, 6—4, 6—4.

Malcolm T. Hill and Donald M. Frame, Harvard, defeated Elbert R. Lewis and Clifford Robbins, University of California at Los Angeles, 6—3, 2—6, 6—1.

Sweden Wins First Race for Gold Cup

BY THE ASSOCIATED PRESS

Gothenburg, Swed.

SWEDEN defeated the United States June 25 in the first official race for the International Gold Cup, emblem of six-meter yacht supremacy.

The United States boat, after finishing first June 24 in a race which was ruled off for exceeding the maximum time limit of four hours, trailed the Swedish entry by 3m. 10s.

The order of finish with the times for the first round were: Sweden 2h. 16m. 26s., United States 2h. 19m. 36s., Finland 2h. 19m. 37s., Holland 2h. 19m. 38s., Norway 2h. 19m. 55s., France 2h. 20m. 24s., and Denmark 2h. 22m. 19s.

GEORGETTI SCORES WIN

NEWARK, N. J.—Franco Georgetti, defending American motor-paced champion, won his first title race of the season June 25 at the Newark Velodrome when he captured the 50-mile event, seventh of the series of 50 for the national title. Charlie Jaeger, Alfred Letourner, Franz Deulberg, George Chapman and Freddie Spencer finished in the order named. Charlie Ritter, riding his first professional match race, defeated Avanti Martinetti in straight heats of a one-mile match race.

JONES AND BRAID WIN

LONDON (AP)—Bobby Jones, playing at a benefit June 25 at Oxhey with James Braid, defeated the veterans, Ted Ray and Harry Vardon, 4 and 3, in a fourball match. The match was played as a benefit for the Professional Golfers' Association benevolent fund, and a gallery of several thousand was present to watch the new British open champion. Jones was in fine fettle, often outdriving Ray, considered one of the longest hitters in the game.

WINS FRENCH OPEN TITLE

DIEPPE, France (AP)—Ernest Whitcombe, English professional, won the French open golf championship June 25 on the Dieppe course with a card of 282 for 72 holes. Two Americans participated, Alvric DeForest and H. Brower. DeForest's card of 300 was the best among the amateurs.

PRINCETON FRESHMAN WINS

ARDSLEY-ON-HUDSON (AP) — Robert A. Moffet, freshman at Princeton and representing the Maidstone Club, won the metropolitan junior golf championship, defeating Tommy Tailer Jr., of the Cherry Valley Club, 2 up June 25.

JULIAN TO COACH ALBRIGHT

READING, Pa.—The former Bucknell Bison football player, Alvin F. Julian, has been selected to coach the Albright College football eleven.

GERMAN-AMERICANS END TOUR

KARLSRUHE, Germany (AP)—The German-American soccer team concluded its German tour June 25 by defeating the Karlsruhe team, 7 to 3. The score was 4 to 1 at the half.

BRITONS WIN, 9—3

INVERCARGILL, N. Z. (AP)—The touring British rugby team defeated Southlands by 9 to 3 June 25.

Cup Defense Candidates Through Now Until July 7

Enterprise Has Best Average in Points and Percentage to Date—Aldrich Boat Wins Commodore Curtis Cup

AMERICA'S CUP DEFENSE CANDIDATES STANDING
(Total for Seven Races)

	Points	P.C.
Enterprise	35	92.1
Weetamoe	28	60.5
Whirlwind	18	47.4
Yankee	17	73.9
*Vanitie	16	42.1
*Resolute	9	26.5

*Not eligible for defense of cup.

EASTERN YACHT CUP SERIES

Enterprise, W. W. Aldrich et als	17
Yankee, J. S. Lawrence et als	13
Weetamoe, George Nichols et als	9
Whirlwind, L. K. Thorne et als	8
Vanitie, G. B. Lambert	6
Resolute, E. W. Clark	3

SPECIAL TO THE CHRISTIAN SCIENCE MONITOR

NEWPORT, R. I.—The fleet of six present and past cup defenders which have been racing rather intensively during the past two weeks in a preliminary series in Long Island Sound and off this port, began to break up June 26, several going to the yards for their first overhaul, others remaining here for sail trials, while the Vanitie and Resolute will stay out of the picture until the New York Yacht Club cruise the first week in August.

The next meeting of the four cup boats is scheduled for July 7 when the first of a series of so-called observation races will be held in eastern Block Island Sound to assist members of the committee on selection of the New York Yacht Club in deciding as to which would be the best all-round boat to meet the Shamrock V in the fourteenth match for the America's Cup the last of September.

The honors in the four races held in Long Island Sound were regarded as being won by the Weetamoe, although the Enterprise was tied both in points and percentage. On the other hand, the Enterprise easily captured the Commodore Curtis Cup for the yacht making the best showing in the Eastern Yacht Club series, and must be considered as the outstanding boat in the seven races held this month, with the Yankee a good second on percentage and winning the Milliken Cup, the Weetamoe third and the Whirlwind fourth.

Clinches Curtis Cup

Having taken the first race off this port on Monday through the withdrawal of the Weetamoe, and capturing the second on Tuesday in a close finish with the Yankee, the Enterprise clinched the Curtis Cup June 25 by leading practically from the start and beating the Weetamoe by 1m. 37s. at the finish. The Yankee was defeated by 3m. 15s., the Vanitie by 7m. 33s., the Whirlwind by 10m. 46s., and the Resolute by 11m. 9s. in elapsed time.

The Yankee, sailed for the third time by Secretary of the Navy Adams, was not so impressive over a 29-mile windward and leeward course as she was on Tuesday, when she scurried round a 27-mile triangle in only 39 more seconds than the Enterprise. She did creep up on the Aldrich-Vanderbilt boat in the 14½-mile run under spinnakers, but she seemed loggish in beating to windward.

Secretary Adams easily won the start for the third successive time, berthing the Yankee to windward of the entire fleet, with the Enterprise practically smothered. The last-named boat, however, soon slipped over to the Narragansett shore, where she picked up such a nice breeze that when the Yankee 15 minutes later started for the same choice spot, the Vanderbilt boat was a quarter of a mile to windward.

Weetamoe Too Late

The Weetamoe which had been bothered at the start by the Whirlwind, followed as soon as she had her wind clear, but she was too late to fetch within hailing distance of the Enterprise. All three boats, with the Vanite and Resolute, worked the shore for an hour, while the Whirlwind went wind hunting out to sea and lost many minutes.

As the yachts came out from behind Point Judith, the wind hauled a bit to the westward, so that the Weetamoe could just make the mark under Clay Head on Block Island, while the Enterprise and Yankee were so high that they set No. 2 jibtopsails and started their sheets a bit.

The Enterprise rushed past the Weetamoe and tacked round the buoy with a lead of 1m. 50s. and 2m. 43s. on the Yankee. The Vanitie was a good fourth, the Resolute fifth, while the Whirlwind, from off shore, turned 13m. 7s. after the Enterprise.

Most of the run to the finish was under spinnakers, and the stern yachts gained by bringing up a stronger breeze, the Yankee cutting down the lead of the Enterprise by 28 seconds, while the Whirlwind made the run in 2m. and 17s. less time than the Vanderbilt boat.

No Evident Enthusiasm

All six yachts were thrilling pictures of billowing canvas, and they one by one swept across the finish line, yet while those on the 50 or more yachts, including the Corsair, with J. P. Morgan on board, could not help being thrilled, there was not the slightest sign of enthusiasm or a whistling applause such as greeted every finishing yacht in every one of the four races in Long Island Sound.

As soon as the Whirlwind finished she was at once taken in tow for City Island, where she will take on a metal mast and several suits of sails. The Yankee spent an hour sailing about the eastern Narragansett with Secretary Adams in the bow looking over the headsails with Sailmaker Ratsey, while the Weetamoe left for Bristol for repairs, overhaul and cleaning. Summary:

EASTERN YACHT CLUB CUP YACHT SERIES—Third Race

29 miles windward and leeward
Wind moderate to fresh. Sea smooth

Elapsed Time—Windward Leg	h. m. s.
Enterprise	1 48 55
Weetamoe	1 50 45
Yankee	1 52 38
Vanitie	1 56 42
Resolute	1 59 52
Whirlwind	2 02 02

Leeward Leg	
Enterprise	1 26 15
Weetamoe	1 26 32
Yankee	1 25 47
Vanitie	1 26 01
Whirlwind	1 23 58
Resolute	1 26 27

Yacht	Owner	Elapsed Time h. m. s.	Corrected Time h. m. s.
Enterprise	W. W. Aldrich et als	3 15 10	3 13 50
Weetamoe	George Nichols et als	3 16 47	3 15 37
Yankee	J. S. Lawrence et als	3 18 25	3 17 15
Vanitie	G. B. Lambert	3 22 43	3 22 43
Whirlwind	L. K. Thorne et als	3 25 56	3 24 46
Resolute	E. W. Clark	3 26 19	3 24 56

Seven Colleges in the Quarterfinal

OAKMONT, Pa. (AP)—Two 18-hole rounds June 25 swept 24 college golfers out of the intercollegiate championship and left a sturdy band of eight to carry on over the longer 36-hole route.

The competition continued to furnish a wide variety with seven institutions represented in the last eight. Only Harvard had two players still in the running. Phillips Finlay '31 and Charles S. Eaton '32 of the Crimson won two matches and the others to hurdle the two rounds were Sam E. Perry '31, Alabama; Lawrence F. Moller '31, Notre Dame; Marshall W. Forrest '30, runner-up last year, Yale; Winston Fuller, Southern California; George T. Dunlap Jr. '31, Princeton, and Samuel M. Parks Jr., Pittsburgh.

The first day's match play produced some exciting golf. Several players covered the first nine holes in par and Perry, Moller and Finlay bettered prfect figures, Finlay in the morning and Perry and Moller in the afternoon. The Harvard captain won both his matches by the same score as did Eaton, a teammate.

Fuller Defeats College Mate

Winston Fuller and Allen Moser came all the way from Southern California to meet in the second round, Fuller winning with a brilliant approach shot at the eighteenth hole.

Larry Moller, Notre Dame captain, after winning from George A. McWilliams '31, Princeton, in the morning eliminated Fred C. Brand Jr. '31, Penn State star, in the afternoon, the Quincy boy playing the first nine holes in 36 strokes, 1 under par.

Perry unloosed some devastating golf on a teammate, J. B. Barfield '32. The little Birmingham youth played the first nine holes in 34 strokes in spite of a bad 5 at the par 3 eighth hole.

The day developed some courageous battles. Little J. D. Reese '31 of Yale was 4 down to Allen Moser in the morning with only four holes left to play, but won three of them and lost only when his best at the eighteenth was a half.

Parks Comes From Behind

In the afternoon Moser did the recovering although not quite far enough. He was 3 down to his brother Californian after nine holes, but squared the match at the fourteenth only to lose at the home hole.

Sam Parks won three straight holes to defeat Reuben R. Albaugh '32 after the Rice Institute player was 1 up and 4 to go. The Texan had a two-hole advantage over the Pittsburgher at the ninth hole. Parks got one hole back at the eleventh and, after three holes were halved, leveled the match at the fifteenth. The Pitt player then dropped a long putt for a birdie 2 at the 204-yard sixteenth and stymied his opponent at the seventeenth to win the hole and the match with a par 4. The summary:

INTERCOLLEGIATE GOLF CHAMPIONSHIP—First Round

Phillips Finlay, Harvard '31, defeated J. B. Baldwin, Harvard '31, 6 and 4.

Robert Enck, Ashland, defeated Dwight W. Murray, North Carolina, 1 up.

Samuel D. Perry, Alabama '31, defeated R. B. Martin, Illinois '31, 1 up.

Fred C. Brand Jr., Pennsylvania State '31, defeated Francis A. Beaupre, Notre Dame '32, 7 and 6.

Allan Moser, Southern California, defeated John D. Reese, Yale '31, 1 up.

George T. Dunlap Jr., Princeton '31, defeated Albert D. Brodbeck, Pennsylvania '30, 2 and 1.

Winston Fuller, Southern California, defeated John S. Beale, Union '30, 1 up.

McCollum Burnett Jr., Texas, defeated John Merwin, Yale '31S, 3 and 1.

Reuben R. Albaugh, Rice '32, defeated Francis P. Hersey, Princeton '30, 4 and 3.

Samuel M. Parks Jr., Pittsburgh, defeated Robert H. Kepler, Ohio State '32, 3 and 2.

Lawrence F. Moller, Notre Dame '31, defeated George A. McWilliams, Princeton '31, 3 and 2.

J. B. Barfield, Alabama '32, defeated D. R. Livingston, Princeton '31, 4 and 2.

Knox M. Young, Geneva, defeated Vincent R. Dolph, Oregon '32, 2 and 1.

William D. Duckwall, Florida '32L, defeated Hugh Clinet, St. Xavier, 1 up.

Marshall W. Forrest, Yale '30, defeated H. H. Pritchett, Alabama '31, 2 and 1.

Charles S. Eaton, Harvard '32, defeated Paul Cook, N. D. State, 5 and 4.

Second Round

Phillips Finlay, Harvard '31, defeated Robert Enck, Ashland, 6 and 4.

Samuel D. Perry, Alabama '31, defeated J. B. Barfield, Alabama '32, 6 and 5.

Lawrence F. Moller, Notre Dame '31, defeated Fred C. Brand Jr., Pennsylvania State '31, 4 and 3.

Marshall W. Forrest, Yale '30, defeated William D. Duckwall, Florida, '32L, 3 and 2.

Charles S. Eaton, Harvard '32, defeated Knox M. Young, Geneva, 5 and 4.

Winston Fuller, Southern California, defeated Allan Moser, Southern California, 1 up.

George T. Dunlap Jr., Princeton '31, defeated McCollum Burnett Jr., Texas, 5 and 3.

CHOATE LEADING IN SCHOOL YACHTING

GREENWICH, Conn. (AP) — Choate Schools yacht led the way in the preliminary races, June 25, of the first annual interscholastic regatta sponsored by the Indian Yacht Club over a six-mile course off here.

In two races in the first division, Choate won the first and came in third in the second. Tabor came home first in the second brush and fifth in the first, to take second place in points.

Middlesex led the preparatory schools in the only race of the day in the second division, with Kent second.

June 26, the remaining preliminary races will be staged and the three highest point winners in each division will compete in the finals, June 27, for a trophy donated by Commodore Clifford D. Mallory of the Indian Yacht Club. The boats finished in this order June 25:

First Race, First Division—Choate, St. Mark's, Taft, St. Paul's, Tabor, Westminster (Roxbury was disqualified).

Second Race, First Division—Tabor, St. Paul's, Choate, Westminster, St. Mark's, Roxbury (Taft was disqualified).

Second Division—Middlesex, Kent, Hotchkiss, Morristown, Pomfret, Lawrenceville, St. George.

DUDLEY WINS SHAWNEE TITLE

SHAWNEE-ON-DELAWARE, Pa. (AP) — Ed Dudley, of the Concord Country Club, won the Shawnee open golf tournament June 25 with an aggregate score of 282 for the 72 holes, six under par for the four rounds. Dudley, after taking a 74 for his first round, flashed a record-breaking 66, one of the best rounds ever played over a championship course, for his second round, and was never headed thereafter. He scored a 73 in the morning of June 25 to maintain his four-stroke lead and by the time he had completed the first nine of his final round he was six strokes in the van. He wound up with a 69 in the afternoon.

RUTH HITS TWO MORE HOMERS

AMERICAN LEAGUE

	Won	Lost	P.C.
Philadelphia	41	24	.631
Washington	38	24	.613
New York	37	24	.607
Cleveland	33	30	.524
Detroit	29	36	.446
St. Louis	27	37	.422
Chicago	23	36	.390
Boston	23	40	.365

RESULTS WEDNESDAY

Detroit 4, Boston 3.
Philadelphia 8, Chicago 1.
Chicago 7, Philadelphia 2.
New York 5, St. Louis 4.
New York 16, St. Louis 4.
Washington 13, Cleveland 5.

New York moved another step nearer the leadership in the American League when it won both ends of a double-header from the St. Louis Browns by 5 to 4, and 16 to 4. Philadelphia remained in the lead, however, by winning one game from Chicago 8 to 1, only to lose the second, 7 to 2. Washington managed to hold onto second position by winning a 13-to-5 ocntest from the Cleveland Indians. Detroit won the final game of its series with the Boston Red Sox, 4 to 3.

Babe Ruth's two home runs were the features of the second game in New York. The veteran Yankee outfielder's total for the season is now 26, a mark that tops both leagues in circuit drives. Ruth also hit a single in his five trips to the plate. Charlie Ruffing pitched that second contest for the New Yorkers, being effective with men on base. The winners totaled 20 hits off two St. Louis pitchers, namely Blaeholder and Holshauser. Cooke, Dickey and Gehrig also hit homers for the Yankees. Wells pitched the first game for New York and like Ruffing, was effective in the pinches. The Browns made 11 hits off him, but could not deliver them with men on base. Lazzeri hit a homer for the Yankees in that contest.

George Earnshaw pitched the Athletics to victory in the first game of a double-header in Philadelphia by holding the White Sox to seven hits and one run. Ted Lyons worked in the box for the losers and allowed the champions 12 safe hits and eight runs. Haas, Foxx and Dykes each made three hits for the A's in this game, while not one White Sox player could get more than one hit off Earnshaw. The White Sox turned the tables on the champions in the second contest, when Caraway and Braxton held their opponents to seven hits, the former being the winner. Chicago made 10 hits off Walberg, Shores and Quinn, the first named starting and being charged with the defeat. In this game, Hunnefield for the winners and Simmons for the A's hit home runs.

Washington hit hard behind Lloyd Brown and made it four in a row from the Indians. Brown allowed the losers nine hits, but kept them well scattered. The Senators connected with 15 hits and won the game by a heavy offensive in the seventh inning that netted them 11 runs. Cleveland used four pitchers, Shoffner being the second to enter the box and also the loser. Bluege hit safely four times in five trips to the plate, while Myer had a perfect day at bat by driving out three hits in three times up. Hartley made three hits for the Indians.

A four-run rally in the eighth inning, started off Jack Russell and finished off Durham, was what gave the Tigers a victory over the Red Sox. The Boston club had led from the first inning by one run and then scored two more in the fourth, but could not hold its advantage. Detroit could make only eight hits, but that was enough to send home four runs. Boston made seven hits off Hogsett, who started and finished for the Tigers. Only one extra-base hit was made during the game, a double, and that by Tom Oliver, the first man up for Boston in the first inning. The scores:

AT NEW YORK
First Game

Innings—	1	2	3	4	5	6	7	8	9	R	H	E
New York	2	1	0	0	2	0	0	0	x—	5	10	0
St. Louis	0	0	0	2	0	2	0	0	0—	4	11	1

Batteries—Wells and Hargrave; Stewart and Ferrell. Umpires—Dinneen, Nallin and Van Grafian. Time—1h. 58m.

Second Game

Innings—	1	2	3	4	5	6	7	8	9	R	H	E
New York	0	0	3	3	3	3	2	2	x—	16	20	1
St. Louis	0	0	0	0	0	0	1	1	2—	4	10	3

Batteries—Ruffing and Dickey, Bengough; Blaeholder, Holshauser and Manton. Losing pitcher—Blaeholder. Umpires—Nallin, Van Grafian and Dineen. Time—2h. 20m.

AT WASHINGTON

Innings—	1	2	3	4	5	6	7	8	9	R	H	E
Washington	0	1	0	0	1	1	1	0	x—	13	15	2
Cleveland	0	0	0	0	1	1	0	3	0—	5	9	7

Batteries—Brown and Ruel; Harder, Shoffner, Jablonowski, Giliatto and Hartley. Losing pitcher—Shoffner. Umpires—Hildebrand, Ormsby and Guthrie. Time—2h. 30m.

AT PHILADELPHIA
First Game

Innings—	1	2	3	4	5	6	7	8	9	R	H	E
Philadelphia	0	2	4	0	0	2	0	0	x—	8	12	0
Chicago	0	0	0	0	0	0	0	1	0—	1	7	1

Batteries—Earnshaw and Cochrane; Lyons and Tate. Umpires—Moriarty, McGowan and Owens. Time—1h. 44m.

Second Game

Innings—	1	2	3	4	5	6	7	8	9	R	H	E
Chicago	1	0	0	4	0	1	1	0	0—	7	10	0
Philadelphia	0	1	0	0	0	1	0	0	0—	2	7	1

Batteries—Caraway, Braxton and Berg; Walberg, Shores, Quinn and Cochrane, Perkins. Winning pitcher—Caraway. Losing pitcher — Walberg. Umpires — McGowan, Owens and Moriarty. Time—2h.

AT BOSTON

Innings—	1	2	3	4	5	6	7	8	9	R	H	E
Detroit	0	0	0	0	0	0	4	0	0—	4	8	2
Boston	1	0	0	2	0	0	0	0	0—	3	7	1

Batteries—Hogsett and Hayworth, Desautels; Russell, Durham and Berry. Losing pitcher—Russell. Umpires—Campbell, Connolly and Geisel. Time—1h. 54m.

STEEFEL SAYS
Listen in over WGY every Monday at 7:45 p. m.
The Steefel Saxophone Orchestra will provide unusual music and the Observer will tell you some things of interest.
Steefel Brothers
ALBANY, NEW YORK

OUR IMPORT HAT COPIES are always faithful ~ but never expensive
Grace & Merit
21 NO. PEARL ST
ALBANY

H. Horton & Co., Inc.
Broadway and Beaver Street
ALBANY, N. Y.
Largest equipment house between New York and Chicago
"Everything Under One Roof"
Equipments for Institutions, Hotels, Restaurants, Lunch Rooms, Schools, Steamship Lines and Railroad Companies.
Our New Catalog is now ready. Blue Prints and specifications furnished on request

Your Summer and Vacation Needs
are ready for selection at fair prices
Whitney's
ALBANY, N. Y.

Get the habit of mailing deposits regularly
Over 13,000 of our 56,000 depositors, in towns and villages outside of Albany shared in the big distribution of dividends this quarter when
over $374,000.00
in interest was credited to our thrifty depositors.
4½%
With Quarterly interest your money is earning night and day
Mail this slip today
National Savings Bank
70-72 State St., Albany, N. Y.
Please send me your new illustrated booklet, "The Safest Bank Messenger in the World."
Name.....
Address.....
City.....C-S-M

BROOKLYN, N. Y.
CHARM
The true motive for charm is to give joy to others and not mainly to gain their admiration. Artistically waved hair contributes much to a woman's charm and no one can wave it as attractively as a well conducted beauty parlor.
The Carlson Sisters are experts—their numerous operators also.
Established 23 years.
PERMANENT WAVING
CARLSON & CARLSON
Incorporated
"One of Greater New York's leading beauty parlors"
284 Livingston St., near Bond St.
Triangle 3708 Cumberland 10414

BUFFALO
Expensive looking copies of high priced HATS at popular prices
Claremont
MILLINERY SHOPS
475 MAIN ST.

BROOKLYN, N. Y.
THIS 4-PIECE BEDROOM SUITE
$119
Terms if desired.
Set consists of deck chest, bed, Venetian mirror dresser and Hollywood vanity. Hardwood interiors; dust-proof construction; antique maple overlays.
J. KURTZ and SONS
949 FLATBUSH AVENUE, Corner Snyder Avenue
773 BROADWAY 169 SMITH STREET

New York and Brooklyn, N. Y.
THE SKILL OF THE ORIENT IN NEW YORK
Mr. D. Kalfaian and his three sons, a family of orientals skilled in tradition of the manufacture and care of fine Persian and Chinese rugs, will send one of their several trucks to any part of Greater New York to call for your floor coverings and will clean, repair and store them in their modern vaults, as desired.
Let an oriental handle your oriental rugs.
D. KALFAIAN and SON Inc.
Fine Persian and Chinese Rugs
Phones Triangle 4891—4892—4893
342 LIVINGSTON ST. OPP. FOX THEATRE BROOKLYN

ELLIS E. LAWTON & CO.
STOCKS—BONDS
Bank & Insurance Co. Stocks
Investment Trust Shares
310 State Tower Bldg., SYRACUSE, N. Y.
Phone 3-8161

KEMPTON'S for luggage!
Luggage Repaired and Re-Dressed
464 S. Salina St. Syracuse, N. Y.

SYRACUSE, N. Y.
BROWN and THORN
Cleaners and Dyers
112 Cedar Street

SYRACUSE, N. Y.
June Suit Specials
Hart Schaffner & Marx
Values to $45
$27.50
PECK-VINNEY CO.
SOLE AGENTS
320 South Salina Street

SYRACUSE, N. Y.
The W. I. Addis Company
INCORPORATED
Feminine Wearables Exclusively
449 SOUTH SALINA STREET

B.V.D.
Reg. U. S. Pat. Off.
We carry a wide variety of B. V. D. Underwear in complete size ranges.
EDWARDS
Syracuse, Rochester, Buffalo

SYRACUSE, N. Y.
FROM OUR FARMS TO YOU
PASTEURIZED CLARIFIED
Milk—Cream—Buttermilk—Cottage Cheese—Butter
ONONDAGA MILK PRODUCERS CO-OPERATIVE ASSN., INC.
810 Burnet Avenue Phone 2-0103

SYRACUSE
Chappell & Sons
SMART VERSIONS of the NEW HAT MODES
SYRACUSE

THE NEW ADJUST-O-MATIC IRON
Westinghouse
Dey Brothers & Co.
Salina, Jefferson and Warren Streets
SYRACUSE, N. Y.

ROCHESTER, N. Y.
B.V.D.
Reg. U. S. Pat. Off.
on Sale
$1.35
Duffy-Powers
Incorporated

ROCHESTER, N. Y.
McFARLIN'S
195 MAIN STREET EAST
Men's Clothing, Hats, Shoes, Furnishings and Sportswear
A Complete BOYS' Store
A Complete GIRLS' Store

ROCHESTER, N. Y.
McCurdy & Co.
Basement Store's
Summer Money-Saving SALE
BEGINS FRIDAY FOR ONE WEEK ONLY

ROCHESTER, N. Y.
The Store of Standard Merchandise
Complete Spring Selections of
Stein-Bloch Clothes
Manhattan Shirts
Resilio Neckwear
Stetson Straw Hats
Nunn-Bush Shoes
The UNION CLOTHING CO.
115 MAIN ST. EAST

ROCHESTER, N. Y.
HANAN Shoe Designs
are greeted with approving glances from your discriminating friends. Hanan commands the services of notable shoe experts.
HANAN & SON
47 East Avenue

ROCHESTER, N. Y.
Comfort and Service are built into
Tropical Suits
by Tailor Guild of Rochester
$46.50
At business . . . on the street . . . at social gatherings . . . a tropical suit gives you poise and ease to be admired, because it gives you coolness and comfort to be desired.
Sibley, Lindsay & Curr Co.
STORE FOR MEN

ROCHESTER, N. Y.
It's Time for Your Permanent Wave!
Now is the time to have your permanent wave so that you can enjoy Summer weather and Summer sports without thinking about your hair. Two excellent permanent waves to choose from—the Piero-Paris wave at $15 and the Frederics Vita-Tonic wave at $10. 'Phone Main 3900 for appointment. Beauty Shop (Third Floor).
B. FORMAN CO.
CLINTON AVENUE SOUTH

ROCHESTER, N. Y.
THE NEW ADJUST-O-MATIC IRON
$1 Allowance for Your Old Iron
Only $1.75 Down
$1 a Month for 6 Months
Now is your chance to get a Westinghouse Adjust-O-Matic Iron on unusually liberal terms. High, Low or Medium heat at your finger-tip.
This special offer is for the month of May only.
Westinghouse
Rochester Gas and Electric Corp.
of the Associated system
89 EAST AVENUE PHONE MAIN 3960

Miss E. M. Ryan Defeats Belgian Star in Tennis Championships at Wimbledon

LANCASHIRE IN A DRAWN GAME

Is Feature of Week's First-Class Cricket in in England

ENGLISH INTERCOUNTY CRICKET CHAMPIONSHIP

	W.	L.	1st Inns. Led	Beh.	AWR.	Pts.
Kent	8	3	1	0	0	69
Nottinghamshire	6	1	2	2	1	68
Lancashire	5	0	2	3	1	63
Yorkshire	5	1	2	1	1	57
Surrey	1	1	6	4	1	54
Warwickshire	2	2	5	3	0	50
Derbyshire	5	4	1	0	1	49
Sussex	3	2	2	4	0	46
Gloucestershire	4	2	0	4	0	44
Essex	2	2	3	3	0	40
Worcestershire	2	4	3	3	0	40
Leicestershire	2	4	3	3	0	37
Hampshire	3	3	0	3	0	33
Glamorganshire	1	4	4	1	0	31
Middlesex	0	4	1	5	2	28
Northamptonshire	2	8	1	1	1	28
Somersetshire	0	6	3	0	0	15

By Radio from Monitor Bureau

LONDON—The big interest in this week's first-class cricket has been Lancashire's drawn game with the touring Australians, who begin the second test match of the 1930 series against England at Lords Ground here, June 27. The visitors have been defeated only once since their tour commenced—by England at Nottingham—and this week they took the chief honors at Manchester, scoring 427 and 79 for one wicket against Lancashire's 259. The top scorer of the match was A. F. Kippax, who made 120 for the Australians before being stumped by George Duckworth. The little Lancashire wicket keeper, selected once again to play for England at Lords, was in remarkable form. He stumped three batsmen, caught two others and concluded the proceedings by appearing in the unaccustomed rôle of bowler. It should be added that as Lancashire's innings terminated with only 45 minutes left for play, the Australians' second knock was not a particularly serious affair. After Kippax's century, the best individual efforts were 74 by Frank Watson, Lancashire, and 63 by A. G. Fairfax of the Australians.

Oxford University had greatly to thank I. A. R. Peebles, a freshman with ripe experience in first-class play for its victory over the Marylebone Cricket Club at Lords, by 7 wickets. Peebles' remarkable bowling earned six wickets for 78 in M. C. C.'s first inning and 5 for 61, in the second. M. C. C. batted first for 205, the highest contribution being 70 by B. H. Lyon, and Oxford exceeded this by 60, H. M. Garland-Wells hitting 72 and A. M. Crawley 68. Lyon and Crawley both "came off" brilliantly again at their second visit to the wicket when Lyon made 102 of M. C. C.'s 240 and Crawley obtained 119 of Oxford's 183 for 3 wickets.

Cambridge Defeats Sussex

The rival university, Cambridge, which will meet Dark Blues in their historic annual encounter at Lord's July 7, 8 and 9, was also victorious. The Cantabs won by 10 wickets against Sussex at Brighton and owed their success mainly to the high standard of their bowlers in general and R. C. Rought-Rought in particular. The scores were: Cambridge 213 and 125 for no wicket and Sussex 210 and 125. The best batting performance for the varsity was 97 by G. C. Grant and for the County 85 by E. H. Bowley.

Of the seven intercounty championship games played the only two which yielded definite results were those in which Derbyshire defeated Somersetshire by 10 wickets at Chesterfield and Hampshire defeated Glamorganshire by 130 runs at Portsmouth.

A. G. Slater, the veteran Derbyshire bowler, struck splendid form on a wicket well suited to his type of delivery, and took 14 wickets at the very small cost of 48 runs. The bowlers dominated the situation throughout as is shown by the team scores, Derbyshire 120 and 8 for no wickets, Somersetshire 54 and 70.

Two courageous knocks by M. J. Turnbull, former Cambridge University captain, were the outstanding features of the Glamorganshire contest against Hampshire. He made 77 of the 207 in Glamorganshire's first innings and 65 of 152 in its second. Hampshire, for which C. P. Mead hit 90 in the first innings and A. S. Kennedy made 65 in the second, scored 270 and 219 for 7 wickets, declared.

Andrew Sandham, who has been chosen to fill the place left vacant in England's test team through the unavoidable absence of the famous Yorkshireman, Herbert Sutcliffe, played a splendid innings of 176 for Surrey against Essex at the Oval. The home side made 491, to which Essex responded with 272. The visitors then were obliged to "follow on," requiring 219 to avoid defeat by a margin of an innings. They did not attempt to get them, but Roy Sheffield with 36 and Dudley Pope with 61 concentrated so grimly on defensive cricket that Essex was able to force a draw. When stumps were drawn Essex's second innings had produced 161 for 2 wickets.

Three Make First Centuries

Benjamin Lilley, Nottinghamshire, Alec Shipman, Leicestershire, and J. E. Timms, Northamptonshire, all made their first centuries of the season just when a big effort was wanted to save their sides from defeat. The first named contributed 102 toward 215 for 4 wickets with which the reigning champions replied to Yorkshire's first-innings score of 324 for 9 wickets, declared, at Nottingham. Shipman made 102, not out, in Leicstershire's second innings of 202 for 2 wickets—the other team scores in this match at Nuneaton were Warwickshire 370 for 9 wickets, declared, and Leicestershire's first innings 249—and Timms was responsible for 105, not out, of the 201 scored by Northamptonshire at Northampton, after making 189 in the first innings and dismissing Middlesex for 166. Middlesex's second knock had reached 58 for 3 wickets when stumps were drawn.

Another timely effort was S. Nichols's 110 for Worcestershire against Kent at Stourbridge. The team totals were Worcestershire 115 and 241, Kent 173 for 8 wickets, declared, and 44 for 1 wicket. In the Nottinghamshire versus Yorkshire match the contending sides scored four points each in the standing as no result was arrived at on first innings, but in all other drawn games the counties with the biggest totals on first innings receive 5 points to their opponent's 3.

INTERNATIONAL LEAGUE

	Won	Lost	P.C.
Baltimore	42	27	.609
Rochester	41	29	.586
Montreal	37	30	.552
Toronto	38	34	.528
Buffalo	33	35	.485
Jersey City	29	39	.426
Newark	28	39	.418
Reading	26	41	.338

RESULTS WEDNESDAY

Newark 5, Montreal 2
Montreal 7, Newark 5.
Rochester 9, Jersey City 8.
Baltimore 3, Toronto 1.
Buffalo 8, Reading 4.

SOUTHERN ASSOCIATION

	Won	Lost	P.C.
Memphis	46	25	.648
New Orleans	43	26	.623
Birmingham	35	35	.500
Nashville	34	36	.486
Little Rock	36	38	.486
Chattanooga	33	38	.465
Atlanta	32	40	.444
Mobile	25	45	.357

RESULTS WEDNESDAY

Chattanooga 5, Memphis 0.
Memphis 3, Chattanooga 1.
Birmingham 7, Mobile 0.
New Orleans 6, Atlanta 3.
Little Rock 5, Nashville3.

EASTERN LEAGUE

	Won	Lost	P.C.
New Haven	44	31	.587
Allentown	44	34	.564
Bridgeport	41	34	.547
Providence	39	33	.542
Springfield	40	37	.519
Hartford	34	40	.459
Pittsfield	31	46	.403
Albany	30	48	.385

RESULTS WEDNESDAY

New Haven 16, Bridgeport 14.
Allentown 7, Providence 5.
Springfield 5, Albany 0.
Springfield 2, Albany 1.
Pittsfield 3, Hartford 2.

Miss Ryan Defeats Belgium's Leader

WIMBLEDON, Eng. (AP)—Miss Elizabeth M. Ryan, United States resident of England, gave the United States a flying start in the English tennis championships, June 26, when she defeated Mlle. Josane Sigart, Belgium's No. 1 women's ranking player, in straight sets, the score was 6—3, 6—4.

Bobby Jones and Mrs. Jones were among the distinguished guests at the matches. They were escorted to the royal box for the start of the Sigart-Ryan match.

At no time during the match was Miss Ryan in danger. The veteran American player sped all over the court to handle practically everything the Belgian star had in her repertoire of strokes. Miss Ryan, who was not eligible for the Wightman Cup team because of her long residence in England, fell back on her famous chop stroke whenever a point was needed.

Miss Mary R. Greef, youthful Kansas City tennis star, found the experienced game of Miss S. Payot of Switzerland a puzzle and was eliminated in one of the few singles matches scheduled for today. The Swiss girl won in straight sets, 6—4, 6—3.

Racing through 12 straight games, Mrs. Helen Wills Moody and Miss Ryan defeated Mrs. V. Burr and Miss G. N. Thompson of England 6—0, 6—0, to become the favorites to win the English women's doubles championship.

Miss Helen M. Jacobs of California made short work of her match with Miss H. Stanley of Great Britain, winning 6—3, 6—0.

Miss Betty Nuthall, 19-year-old British star, eliminated Mrs. C. H. Jameson of England, 6—4, 6—3.

Big Bill Tilden and his Dutch partner, Hans Timmer, Holland Davis Cup player, came through with their first doubles match, defeating R. Deterding and J. R. Reddall of England, 6—4, 8—6, 6—2.

R. Berkeley Bell and Gregory S. Mangin, alternates on the United States Davis Cup team, paired in the doubles and eliminated Count Von Salm Hoogstraaten of Austria and Burr of England, 7—5, 6—4, 6—4, in a first-round match.

George M. Lott Jr. and John H. Doeg, the United States doubles champions and favorites to go far in the tournament, were forced to the limit in their first-round match before eliminating the English team of V. A. Cazalet and J. C. Masterman, 8—6, 13—11, 7—5.

Johnny Van Ryn and Wilmer Allison, youthful United States pair, opened the defense of their Wimbledon doubles title with a straight-set victory over E. C. Metcalf and A. W. Vinall of Great Britain. The scores were 6—2, 6—3, 6—0.

The sixteen men who have come through the singles play of the first three days of the championships rested June 26, while the women's singles play continued.

Wilmer L. Allison of Texas, who last year won the Wimbledon doubles title with John W. Van Ryn, easily disposed of Lyttleton Rogers, the Irish star, June 25, 6—3, 6—3, 6—2.

Edward Higgs of Great Britain and Yoshiro Ohta, member of the Japanese Davis Cup team, eliminated L. M. and G. R. Williams of Argentine in the doubles, 6—1, 6—1, 6—2.

Joan Ridley, young English star, eliminated 17-year-old Sarah H. Palfrey of Boston, 3—6, 6—3, 6—1.

Doeg came through with his third-round singles match after one of the longest battles of the tournament with Christian Boussus, youthful French star. The scores were 5—7, 6—1, 12—14, 6—0, 6—2.

The Red Sox have again released Pitcher Carroll to the Pittsfield Club of the Eastern League on option.

Artie Quirk, pitcher, has been signed by the Red Sox and sent to the club's "farm" in Pittsfield. Quirk recently attended Providence College, where he starred in the box.

CUBS WIN AS ROBINS LOSE

Champions Advance to Within One Game of Leading Brooklyn Club

NATIONAL LEAGUE

	Won	Lost	P.C.
Brooklyn	38	22	.633
Chicago	39	25	.609
New York	32	28	.533
St. Louis	30	30	.500
Boston	27	31	.466
Pittsburgh	26	32	.448
Philadelphia	23	34	.404
Cincinnati	25	38	.397

RESULTS WEDNESDAY

Pittsburgh 5, Brooklyn 1.
Chicago 13, Philadelphia 12.
Cincinnati 11, New York 3.
Boston at St. Louis (rain).

Chicago advanced to within one game of Brooklyn and the league leadership on June 25 by defeating Philadelphia for the third time in a row, the score being 13 to 12. The Robins were defeated by 5 to 1 at the hands of the Pittsburgh Pirates and lost a chance to maintain their advantage. Cincinnati bettered its chances of leaving last place in the National League by winning from New York, 11 to 3, while the Phillies were losing. The game scheduled between Boston and St. Louis was postponed because of rain.

Leo Hartnett proved his worth to the Cubs when he made four hits in five times up, two of them home runs and the other two singles. The veteran catcher drove in six runs and scored three himself and was by far the most effective batter of the day. Whitney did very well for the losers, however, when he made four hits in six times up, to drive in five runs and score one himself. Cuyler of the Cubs and Davis of the Phillies, also hit homers. Chicago was forced to use five pitchers in an effort to silence the Philadelphia batters, while Manager Shotten pressed four boxmen into service. The winning pitcher was Guy Bush and the loser Willoughby. The Phillies outhit the Cubs, 17 to 15, but had 11 men left on base.

The Pirates played fine ball behind the pitching of Ray Kremer to win the final game of their series with the Robins. Kremer held the losers to seven scattered hits and one run during the nine innings. Comorosky and Bartell took care of the hitting end of the contest when each made three hits in four trips to the plate, one of the former's drives being a long home run. Dudley and Clark worked in the box for the Robins and allowed the Pirates 11 hits and five runs. Gilbert was the only player among the losers to make more than one hit and he was credited with two out of four. Johnny Frederick's triple was Brooklyn's longest hit.

Cincinnati hit hard behind Red Lucas to even its series with the Giants. The veteran pitcher kept the nine hits he allowed the New York batters well scattered and gave only one base on balls. The Reds drove out 18 hits, the longest being two triples by Stripp. Durocher and Gooch each made three hits out of four times up to aid Lucas, while the pitcher himself hit a single and double to drive in three runs. Donohue, Pruett and Heving pitched for the Giants, but not one was effective against the Reds. Bill Terry's two out of three and Freddy Lindstrom's two out of four was the best hitting for the losers. The scores:

AT CHICAGO

Innings—	1	2	3	4	5	6	7	8	9	R	H	E
Chicago	0	0	2	2	0	7	1	0	1—	13	15	2
Philadelphia	3	0	0	0	4	1	2	0	2—	12	17	3

Batteries—Osborn, Nelson, Shealy, Blake, Bush and Hartnett; Benge, Nichols, Koupal, Willoughby and Davis. Winning pitcher—Bush. Losing pitcher—Willoughby. Umpires—Rigler, Jorda and McGrew. Time—2h. 37m.

AT PITTSBURGH

Innings—	1	2	3	4	5	6	7	8	9	R	H	E
Pittsburgh	2	1	1	0	0	0	0	1	x—	5	11	1
Brooklyn	0	0	1	0	0	0	0	0	0—	1	7	0

Batteries—Kremer and Hemsley; Dudley, Clark and Lopez. Losing pitcher—Dudley. Umpires—Stark, Klem and Moran. Time—1h. 41m.

AT CINCINNAIT

Innings—	1	2	3	4	5	6	7	8	9	R	H	E
Cincinnati	0	2	0	2	4	3	0	0	x—	11	18	1
New York	0	0	0	2	0	0	0	1	0—	3	9	0

Batteries—Lucas and Gooch; Donohue, Pruett, Heving and Hogan. Losing pitcher—Donohue. Umpires—Magerkurth, Reardon and Clarke. Time—1h. 54m.

RUBINSTEIN LEADS IN CHESS STANDING

SCARBOROUGH, Eng.—Akiba Rubinstein, Polish champion, went into the lead June 25 in the international masters tournament of the British Chess Federation, the third round of which was contested at the Grand Hotel. Rubinstein not only scored his adjourned game from the second round against Mir Sultan Khan of India, British titleholder, but also won his third consecutive victory at the expense of Sergeant of London.

Sultan Khan made amends for his loss to the leader by winning from Yates, his predecessor as British champion. The Indian expert is tied for second place with E. Colle of Belgium, who drew with Maroczy of Hungary. Four drawn games were recorded. Seven competitors are bunched in fourth place. The summaries:

Miss Menchik, Czechoslovakia, drew with Gruenfeld, Austria, in an Indian defense after 17 moves.

Maroczy, Hungary, drew with Colle, Belgium, in a Queen's Pawn opening after 15 moves.

Ahues, Germany, drew with Michell, England, in a Queen's Pawn opening after 22 moves.

Yates, England, lost to Sultan Khan, India, in a Sicilian defense after 42 moves.

Sergeant, England, lost to Rubinstein, Poland, in a Ruy Lopez after 30 moves.

Winter, England, drew with Thomas, England, in a Queen's Pawn opening after 37 moves.

Adjourned game (second round)—Sultan Khan, India, lost to Rubinstein, Poland, in a Ruy Lopez after 82 moves.

THREE SEEDED PLAYERS WIN

Misses Cruickshank, Sachs and Chase Advance to Semifinal Round

By a Staff Correspondent

CHESTNUT HILL, Mass.—Three seeded players reached the semifinal round here in the intercollegiate invitation tennis tournament for girls at the Longwood Cricket Club as the result of morning play June 26. Josephine N. Cruickshank '30, University of California at Berkeley, seeded No. 1, kept up her record of not losing a game in the tournament so far by defeating Catherine Boyden '33, Vassar College and Winchester, Mass. Miss Cruickshank has scored eight straight love sets.

Marjorie L. Sachs '32, Radcliffe College and Cambridge, Mass., second seeded player in this tournament, had a 21-game battle with Mary Virginia Watson '32 of Smith College. Miss Watson, who hails from Milwaukee, lost only after holding Miss Sachs to 7—5, 6—3 scores.

The other seeded player to come through was Dorrance H. Chase '32 of Simmons College and Dorchester, Mass. Miss Chase won rather handily against Katherine Wiener '33, Smith College, sister of Sandy Wiener of Germantown, Pa. The score of the match was 6—1, 6—1.

Doubles took up most of the program in the afternoon of June 25, but there were two singles matches played which completed the third round. In one of the singles encounters Miss Wiener of Smith had a rather easy time with Ruth Wellington of Radcliffe, dropping only two games, both of them in the final set. The other singles match proved to be the longest of the day with Catherine Boyden of Vassar being forced to play 20 games before defeating Ann Wolcott, Bryn Mawr, 6—4, 6—4.

Seven matches in doubles were completed in the afternoon of June 25, advancing six pairs to the third round. Virginia Merrill, Connecticut College, and Mary Louise Carpenter played in two matches, defeating Janet M. Mahoney and Nancy Boothby, Smith, 7—5, 8—6, in the first round and Marion Quint and Evelyn Sigel, Radcliffe, 6—3, 6—3, in the second.

UNITED STATES INTERCOLLEGIATE GIRLS' INVITATION TENNIS CHAMPIONSHIPS

Singles—Third Round

Katherine Wiener, Smith College, defeated Ruth Wellington, Radcliffe College, 6—0, 6—2.

Catherine Boyden, Vassar College, defeated Ann Wolcott, Bryn Mawr College, 6—4, 6—4.

Quarterfinal Round

Marjorie L. Sachs '32, Radcliffe College, defeated Mary Virginia Watson '32, Smith College, 7—5, 6—3.

Dorrance H. Chase '32, Simmons College, defeated Katherine Wiener '33, Smith College, 6—1, 6—1.

Josephine N. Cruickshank '30, University of California, defeated Catherine Boyden '33, Vassar College, 6—0, 6—0.

Doubles—First Round

Virginia Merrill, Connecticut College for Women, and Mary Louise Carpenter, Vassar College, defeated Janet M. Mahoney and Nancy Boothby, Smith College, 7—5, 8—6.

Second Round

Margaret Holbrook and Harriet Baker, Vassar College, defeated Alice Rigby, Wellesley College, and Elizabeth Jaynes, Vassar College, 6—1, 6—3.

Maribel Y. Vinson and Diane Cummings, Radcliffe College, defeated Emily Dunleavy, College of William and Mary, and Katherine Locke, Hollins College, 6—2, 6—3.

Katherine Park and Lorna G. Macdonell, Smith College, defeated Sarah Phelan, Jackson College, and Marion Nottage, Vassar College 6—0, 6—0.

Catherine Boyden and Evelyn Meyer, Vassar College, defeated Ellen Kennedy and Florence Watters, Skidmore College, 6—1, 6—2.

Fanny C. Curtis, Smith College, and Marjorie L. Sachs, Radcliffe College, defeated Olivia Stokes and Mary E. Frothingham, Bryn Mawr College, 6—4, 6—0.

Virginia Merrill, Connecticut College for Women, and Mary Louise Carpenter, Vassar College, defeated Marion Quint and Evelyn Sigel, Radcliffe College, 6—3, 6—3.

SHELBURNE AND OLD AIKEN WILL MEET

Special to The Christian Science Monitor

WESTBURY, L. I.—The Shelburne and Old Aiken polo teams will meet in the final for the third Westbury challenge cup, June 28, as a result of having qualified by winning their matches June 25 at the Meadow Brook Club.

The Old Aiken four showed as brilliantly as in the earlier rounds and completely outplayed the veteran Meadow Brook Fox Hunters by a score of 11 to 5 on International Field. Old Aiken scored in all except the seventh chukker. At the end of the third chukker, Old Aiken led 5 to 2.

OLD AIKEN	MEADOW BROOK
No. 1—E. T. Gerry	Marshall Field
No. 2—J. P. Mills	R. A. Pinkerton
No. 3—R. L. Gerry	F. A. Clark
Back—J. C. Rathborne	Devereaux Milburn

Score—Old Aiken 11, Meadow Brook Fox Hunters 5. Goals—E. Gerry 5, Rathborne 3, Mills 2, R. Gerry for Old Aiken; Milburn 2, Clark 2, Pinkerton for Meadow Brook. Referee—Capt. Wesley J. White. Time—Eight 7½m. chukkers.

Shelburne had no such easy time as the Old Aiken four and just managed to defeat the Eastcott team in an extra chukker, tying the score 7 to 7, in the eighth. Harold E. Talbott scored the winning goal in the ninth session. The game was played on Cochran Field. The summary:

SHELBURNE	EASTCOTT
No. 1—Regan McKinney	Thomas Ewing Jr.
No. 2—H. E. Talbott	C. R. Harrison
No. 3—C. W. Webb	Dr. Richards
Back—N. H. Talbott	E. W. Hopping

Score—Shelburne 8, Eastcott 7. Goals—H. Talbott 3, McKinney 3, Webb, Pony for Shelburne; Hopping 3, Richards 2, Ewing 2 for Eastcott. Referee—James C. Cooley. Time—Nine 7½m. chukkers.

ITS VIGOR AND COOLNESS APPEAL TO SPORTSMEN THE WORLD OVER

1. The very foundation of "Canada Dry" is "Liquid Ginger"—which we make from selected Jamaica ginger root by a special process.

2. This process is exclusively controlled by us and, unlike any other method, retains for "Canada Dry" all of the original aroma, flavor and natural essence of the ginger root.

3. Therefore, this fine old ginger ale has basic excellence, a quality exclusive to "Canada Dry," and the property of the makers of this ginger ale.

The lithe, active men and women of this country find exhilaration and vigor in its crystal depths. It has the quality of the game well played. It has the quality of sportsmen. It is unquestionably the sportsmen's beverage.

No wonder it is served all over the world. No wonder it has won the approving nod of connoisseurs. No wonder it is a drink of distinction. Remember to order it today!

"CANADA DRY"
Reg. U. S. Pat. Off.

The illustration shows the famous B.V.D. Union Suit—$1.35 the suit

Your COMFORT comes first

The famous one-piece construction of the B. V. D. Union Suit insures comfort at the waist-line—at the shoulders—at the crotch. It is tailored to fit the body—at rest or in motion. There is a size for every build. Ask for and look for B. V. D.

B.V.D.

The three letters B.V.D. on the label of a garment identify it as a product of The B. V. D. Co., Inc. It will pay you to look for them.

B.V.D.
Reg. U. S. Pat. Off.
UNION SUIT

Other B. V. D. Products: Coat Shirts, Knee Drawers, Pull-over Shirts, Shorts, Knit Union Suits, Swimming Suits, Sweaters

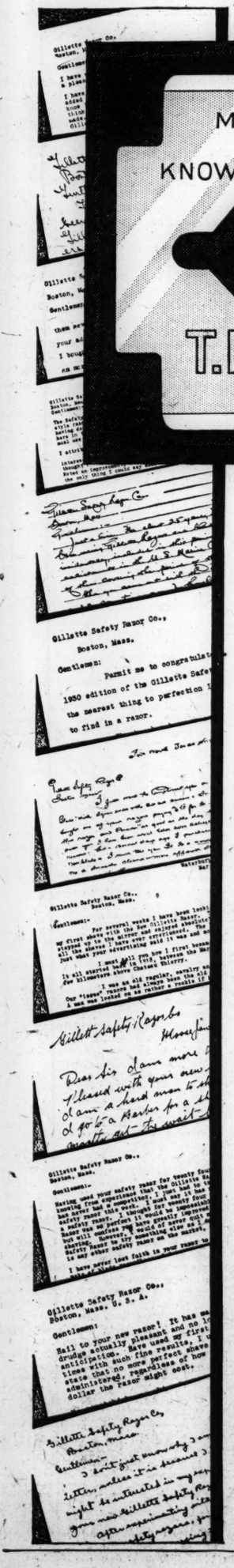

A BLADE so good

that men even take the trouble to write us

"SMOOTHEST shave I ever had" . . . "the blade is simply a marvel" . . . "a perfect shave" . . . "finest blade that was ever made"—and so they go, every letter enthusiastically praising this new and undreamed-of shaving comfort.

And why? Here are a few reasons—a blade that lasts longer, shaves smoother, dries without wiping, and eliminates forever that old bugbear, "razor pull."

The finest blade ever made!

GILLETTE SAFETY RAZOR CO., BOSTON, U. S. A.

Insist on GENUINE NEW Gillette BLADES

THE YOUNG FOLKS' PAGE

Camp Cheerio

By MILLICENT J. TAYLOR

Part I

JACK frowned; then meeting the unhappy look in Mary's brown eyes, managed an uncertain smile.

"And does that mean that you and father won't go abroad for the summer after all, Mother?" he asked in a valiant effort to think of others' disappointment instead of his own.

"Yes," Mrs. Kingsley answered; "but your father and I do not mind that as much as what it means to all of you—that you and Mary can't go back to camp and that the twins and Michael will have to put off their first camp experience for another year.

"Did Father actually lose the camp money?" asked Garnet, one of the twins.

"No," Mother replied, "but he felt that if he did not invest it immediately in that particular factory his business would lose much more than that. It was to tide over an emergency that he put the money in. He expects to get it all back in the end, but it just means that this year, we must change our vacation plans and make the best of staying home here in Brush Hill."

"And nearly all the girls going away," complained Garnet. "I think it's horrid!"

"Oh, Nettles, turn it off," warned Jack. "Mother isn't saying a word about giving up her first trip abroad. And she'll have to stay and cook for us and have us scrapping around here all summer long!"

Garnet made a face at him and ran upstairs, auburn braids flying.

Silent Geoffrey

Geoffrey as usual said nothing. No one could ever guess what this twin was thinking. Mrs. Kingsley's eyes brooded upon him even now, as he unwound his long legs from the rungs of his chair, lurched upward and slouched out of the room in silence. Almost immediately they heard him sawing away down in the cellar at his work bench. When eight-year-old Michael and their mother had gone off to talk it over, Jack and Mary faced facts.

"Not so good," said Mary.

"Well, we've got to face it. Chief used to say at Camp Lookout, 'It isn't so much what happens, as how we take it.'—What a shrimp Nettles is, though."

"She's selfish. Mother says she's spoiled. It's such a pity, too, when she's so pretty and clever. But oh, Jack, I can't bear to think of staying here, with the dishes and the housework and the scrapping. Garnet never does her share, and Geoffrey, well—" Mary sat silent a moment, then suddenly lifted her strong little chin. "Jockey, we must make it go," she announced. "And no matter how much I miss Camp Pocahuntas I'm going to be as good a sport as I know how." This time the tears splashed over her lashes, but she brushed them off with a little laugh.

"Good for you, Mary! Shake on it, and I will try too. Let's seal it with our friendship sign, 'Cheerio!'"

"Cheerio, Jockey." And with this covenant between them they pressed each other's hands.

Dinner that night, in spite of valiant efforts on the part of Jack, Mary and Mother, was dismal enough. Geoffrey said nothing, Garnet sulked and complained, Jack chided her and Michael wept over his food. Mr. Kingsley did not return from the office until late.

Jack's Father

Jack was proud of his father, but he never thought of including him in any of his schemes. He liked his father's distinguished bearing and tried to imitate it. He liked saying secretly to himself in a crowd, "It's my Dad that everybody wants to talk to." But he had never let his father know these feelings, and he had never thought of his father in any way as a special friend. It was even new to him to be considering, as he was tonight while he sat on the bed kicking off his shoes, that perhaps his father was deeply disappointed at their not having that summer abroad and away from the children which had been so long planned. "Rotten, I call it!" he exclaimed aloud.

"Yes, it is," came his father's voice, and Jack, startled, looked up to see the owner entering the room. "I can't tell you how sorry your mother and I are that we can't send you all to camp." Jack was filled with confusion. He was so seldom alone with his father that the situation swept him into fogs of shyness.

"I—I didn't mean that," he stammered. "I—I was thinking of something else, and just said 'rotten' out loud."

"Your mother said you and Mary took it like good scouts," Mr. Kingsley went on. "I just dropped in to say I'm—well—proud of you." He suddenly made for the door, and Jack was conscious of only one longing—to keep him a moment more.

"Mary and I said 'Cheerio' to each other, and that means we'll stand by," he blurted out. "And I was saying 'rotten' because I was thinking what hard lines it is that you and Mother have to give up your trip and stay around with us kids all summer. I'm sorry about that, sir. Were you—awfully disappointed?"

Mr. Kingsley had turned around at the door and was looking at Jack with an odd expression in his eyes, as if he had seen him for the first time.

"It seemed too bad, especially on your mother's account," he said, as if his thought were on something else. "But I don't believe, after all, I'm so disappointed, because—already I've learned a thing or two, Jack!" Suddenly he held out his hand. Jack, with a rush of color to his face, jumped up and grasped it. It was a moment he was ever to remember.

"May I say your 'friendship sign' too, Jack? 'Cheerio!'"

"Cheerio, Dad."

A strong handclasp and his father was gone; but Jack lay thinking it over until he fell asleep, and when the sunshine awoke him the next morning he thought about it again a moment before making a dash for the shower.

It was at breakfast that morning that the great "idea" was discovered. To begin with, it was a different breakfast from usual. Nothing was said about everybody's disappointments, but everybody was thinking of it as was shown by the greater consideration for each other that was present. The Kingsleys were evidently eager to prove to each other that they could play the game.

Father did not bury himself behind the Sunday paper but made efforts to join in the conversation. Jack managed not to quarrel with Garnet and Geoffrey actually sat around with the rest after he had finished, instead of bolting to his work bench in the cellar in his usual glum silence. Mary busied herself with helping Michael. Active co-operation and harmony were so rare with the Kingsleys that it was clear that each was trying to be a "good sport." It was when this threatened to end, and in their efforts to come to the rescue, that the "idea" was discovered. They had begun to gather up the dishes.

The Great Idea

"A whole summer of this!" exclaimed Garnet with distaste.

"We might have shifts," suggested Mother. "We could divide up the different kinds of jobs and have squads to do them, with plenty of changing around. Dishes and cooking and beds and cleaning, garden and lawn work, odd jobs."

"Anyway the boys wouldn't do their share," said Garnet scornfully.

"This one would," said Father suddenly. "My vacation begins next week and I'll be at home. Put me down for a squad—dishwashing and everything."

"Let's have regular work hours," cried Mary, "and play hours, too. Go on hikes together and play games and make things!"

They all looked at each other a full five seconds.

"Since you children had dreamed of going to camp, why not turn this into a camp!" said Mother, stating the "idea" that had hit everyone simultaneously. "For six weeks let's give up our usual Brush Hill doings, just as if we had gone away, and if any friends call or come over they will come to our 'camp.' We can change our whole manner of living, here, and make it as much like real camp life and thinking as our combined efforts make possible. We can have all the change of a real vacation, right here at home. What do you say, Gerald and Jack, Mary, Garnet, Geoffrey, Michael?"

The radiance in the five children's faces was answer enough, and Father came over and kissed Mother in silence. He was a quiet man, shut up inside himself like Geoffrey.

"I guess it's settled," said Jack. "What shall we call it, Father?"

Father and son looked at each other. The memory of last night's swift moment of intimacy flashed into the thought of each.

"I move we call it 'Camp Cheerio,'" said Father. "And we've only a week to get ready!"

(To Be Continued)

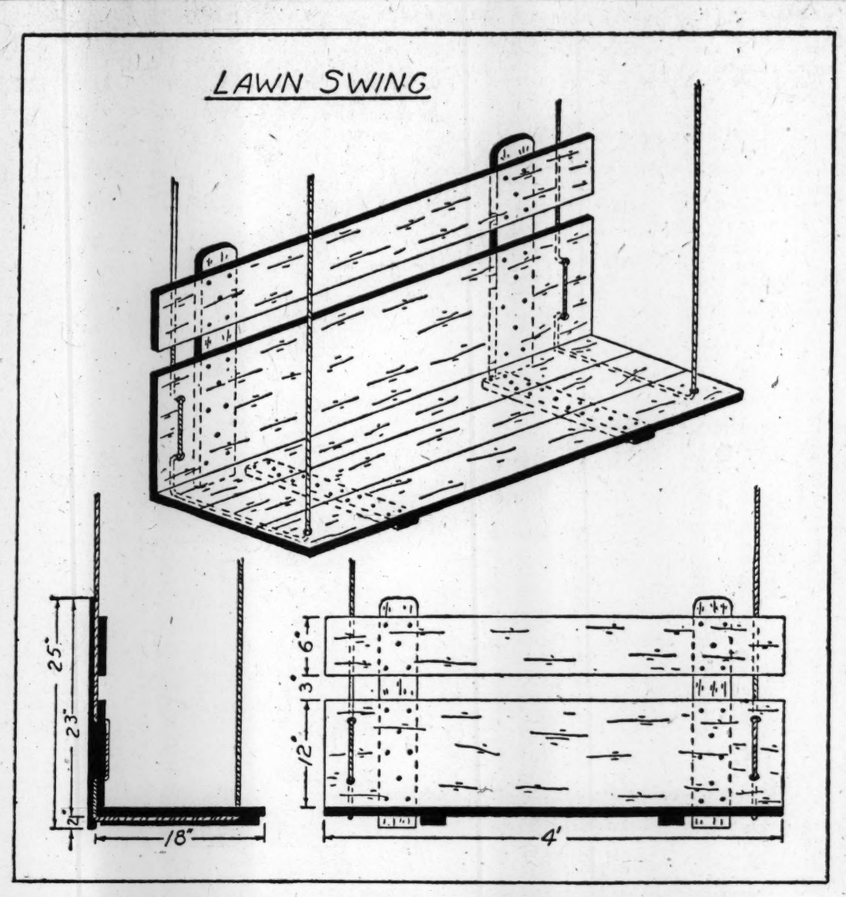

How to Make a Lawn Swing

A LAWN or porch swing that may be hung from a tree, swing frame or porch ceiling, is usually considered quite a job for the average home craftsman to make. The one illustrated is so simple to construct, however, that one girl made one like it with only a saw and hammer for tools. The finished swing equipped with pads tied to the seat and back is enticingly comfortable.

The back and seat are not fastened together rigidly but are hinged with the rope, which allows the occupants to tilt the back to a comfortable position while the swing is in motion.

No special kind of lumber is necessary for the lawn swing as it is to be painted and covered with pads, so it is suggested that the least expensive lumber obtainable be used; all stock to be ¾-inch thick.

Begin the carpentry by cutting to length the number of boards necessary to make the seat 18 inches wide. Make two cleats ¾in. by 3in. by 17in. Spread a thin coat of liquid glue on the edge of each board after planing the edges so that the boards fit together without showing a crack. Also apply glue on one face of the cleats and assemble the seat by nailing the cleats to the seat boards about 11 inches from each end. Drive the nails through the seat boards into the cleats and clinch the nails on the bottom side of the cleats.

Next make the back of the swing. Two boards the dimensions for which are given on the drawing are needed and two cleats ¾in. by 4in. by 25in. Note that the drawing shows one of the ends of the cleats rounded. Assemble the parts making the back with nails and liquid glue; 1¼-inch screws, flat head No. 10 may be used instead of nails, producing a more workmanlike job than the clinched nails. If the screws are used, bore and countersink holes to receive them.

The seat cleats are placed ½ inch from the front and back edges of the seat but the back cleats extend beyond the boards as indicated by the drawing.

The next step is to bore holes through the back and bottom to receive the rope. Use either ¾ inch or 1 inch rope for assembling and hanging the swing, and bore holes of proper size to receive the rope 3 inches from the end and front of the seat; those in the back should be in line with the seat holes.

Paint the swing any desired attractive color like dark green, white, cream or tan and make pads to tie to the back and seat.

The swing may be hung from four or two hooks. The seat should be from 14 to 18 inches from the ground.

Pyramid Puzzle

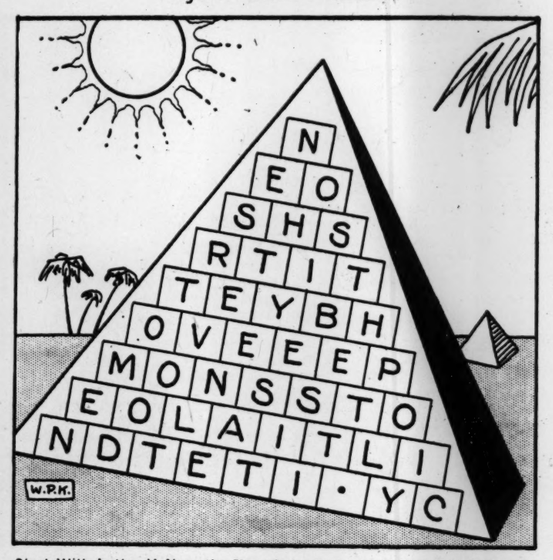

Start With Letter H Near the Top of the Pyramid and Spell Out Two Familiar Maxims, Moving in a Continuous Line (but in Any Direction) From Square to Square. Every Letter is Used, but No Letters Are Used More Than Once. The Two Maxims Are Separated by a Square Which Contains a Period.

A School for Dogs

"YI-YI-YI-YI!" yelped Winks, the little Boston Bull puppy as he ran into the library and cowered under Uncle Don's legs with Barney after him.

"Here, young fellow!" Uncle Don caught Winks in his arms. "What's all this noise?" He turned to Barney, who stood, wagon in one hand and a queer arrangement of ropes and straps in the other.

"I'm just trying to make him an arctic sledge dog," Barney explained. "I've been reading all about Commander Richard Byrd and the wonderful exploring he does. I'm trying to be like him when I grow up, so I'm trying to teach Winks to be a sledge dog and to pull heavy loads, but—" he looked puzzled, "Winks doesn't seem to understand what I want. He won't let me hitch him into the sled." And Barney pointed to the wagon.

"Oh, I see!" Uncle Don laughed. "Sit down here and I'll tell you all about those dogs. Then, maybe, you'll understand why Winks isn't quite ready to be one yet!" He crossed his legs, settled Winks in the crook of his arm and began.

"Up in southeastern Canada, just across the line at Cloverdale, B. C., is a man who knows all about dogs. Pat Hardy has lived in the woods all of his life and knows the ways and habits of animals. After doing a good many other things, he finally turned to breeding dogs that could be used in the very cold regions, and he called his kennels the 'Hudson's Bay Dog Transport Company.' Here he does his work.

"Many people who are driving from Seattle to Vancouver, B. C., stop when they see it, for out in front is a big sign covered with red letters that read, 'Dogs Trained Here for Byrd's Polar Expedition!' Of course, everyone wants to see the place where some of those famous dogs are taught to do the interesting things we hear about."

"Oh, it must be a wonderful place, isn't it?" broke in Barney.

"Not at all. If that's what you'd expect, you'd be disappointed. All that it is is a big canvas tent without a roof! To be sure, there is a little cook tent to one side, but that has nothing to do with our dogs.

"When you first look at the tent that seems so forlorn and forgotten in the midst of forests and wide meadows, you might wonder what in the world it was. But if you were to look more closely, you'd see a sight you'd never forget!

"In the back part of the tent are dogs; about 30 of them. It's hard to tell what kind they are, for you'd see Huskies, Police Dogs, Collies, St. Bernards and Malamutes, all mixed together, each one fastened securely to his own little kennel.

"And how pretty they are! Most of them are brown and tan. There are a few white ones, and one dark brown and black wolf that growls and snarls at anyone who passes by!

"Mr. Hardy finds that it takes time to train his dogs. They must learn to do many things before they are ready to travel into the far-away land of the explorers.

"When they are about nine months old they are taken by automobile trucks up to a snow-covered mountain where a camp has been prepared for them. Here, on Grouse Mountain, they must learn to draw sledges and carry packs for the trail, and to stand the cold, cold weather of ice and snow.

"The way in which they are taught to carry packs is very simple. Each day at a certain time a burden is fastened to the dog's back. He doesn't seem to mind a bit. Day after day the burden is increased until by and by he is carrying a full load."

"What fun!" Barney's eyes were sparkling. "But please hurry and tell how they learn to pull the sledges!"

"This isn't quite so easy. Before they are taken to the mountain camp, the dogs are trained on a queer sort of a machine called a 'training wheel.' You know what a merry-go-round looks like, don't you? Well, the 'training wheel' looks just like it, only instead of having nice, shiny metal and prancing horses that go to music, it is made of weather-beaten wood and iron. And where the horses would be are harnesses made of leather and ropes."

"But what are the harnesses for?" broke in Barney.

"Each dog that is to be trained to pull a sledge is fastened into a harness. When five or six dogs are fastened in this way, it looks like a living merry-go-round with dogs instead of horses. The trainer starts the wheel going, and the dogs have to run to keep up with it."

"Oh, I see now! The dogs have to run to keep up or they'd stop the wheel, wouldn't they?"

"Exactly! And by and by they are able to run together so easily that when they are strapped into harness that pulls a sledge, there isn't the least bit of pulling against each other or stopping or making trouble."

"How interesting! And what do they live on."

"Corn meal and fish meal, mostly."

"Does it take long to get them ready for real work?"

"Not so very long. But by the time they are ready they are equal to almost anything. And you can tell that they must be well trained or Commander Byrd wouldn't select this kennel as one from which he would choose his dogs."

As Uncle Don finished, Barney looked first at Winks and then at the harness in his hand. "I guess I was in too much of a hurry about this sledge dog business," he said. "But just wait until I get my new Police Dog and then we'll see!"

"And I still hope that I may some day be as wonderful a man as Commander Byrd!" he finished with a long sigh.

The Gallant Lallanes
by
Louise Hubert Guyol
The story of gallant girlhood in New Orleans. "The kind of story which girls invariably find interesting."—The Christian Science Monitor.
$2.10 POSTPAID
HARPER & BROTHERS
49 East 33rd Street New York City

CAMPS FOR BOYS AND GIRLS
CAMP HA-HANA
on LOS COCHES CANON
For boys and girls, ages 7 to 14 inclusive. Swimming, hiking, games, nature study, music, folk dancing, arts and crafts. In the foothills of Southern California, 20 miles from San Diego. July 7-August 2.
ALFRED H. CAROTHERS, Director
HA-HANA SCHOOL, LAKESIDE, CALIF.
Ha-hana advertises only in The Christian Science Monitor and Progressive Education Magazine

Boys' Fair in New York City

IT ISN'T often that a boy has the official protection of the police department when he ventures into the middle of the street on his roller skates, but that is exactly what happened recently in New York City, when several thousand boys of the lower East Side celebrated National Boys' Week by participating in a Boys' Fair, conducted by the Civitan Club of New York.

A street hockey game, played on skates, was one of the main events of the fair and, for the occasion, East Sixteenth Street, from Avenue A to Avenue B, was shut off from traffic and converted into a hockey field. Watchful policemen kept the site clear of automobiles, and hundreds of boys crowded around the field and thronged the near-by fire escapes to cheer their favorites on to victory. The game was played between teams representing the Gramercy Boys' Club and the Madison Square Boys' Club, and was won by the former, 2 to 0.

Tournaments and Contests

The hockey game was only one feature of the Boys' Fair, which was in session for three days. There were a marble tournament and a handball tournament, not to mention a swimming meet and roller skate and scooter races. There were a male baby contest and a general health contest, a spelling match and a dramatic competition. There was a pet show, with prizes for the best dog, the best cat, and the best cared for animal. There was a series of boxing matches, with a mouth-organ contest held between the bouts.

During the entire period of the fair, moreover, there were a large number of interesting exhibits on display at the Gramercy Boys' Club. These covered a wide range of subjects, divided into three main classes of arts, crafts and hobbies. Medals were given for the best exhibits in each of these classes.

Visitors to the clubhouse during the fair were amazed at the great variety of exhibits and their degree of excellence. Stamp collections vied with domestic science demonstrations. Woodworking exhibits were side by side with camping crafts of many kinds. In fact, there was a place for anything a boy wanted to display. Announcement was made in advance that if a boy wished to enter any article for which a class had not been listed, a new section would be created to take care of his exhibit.

Twelve Neighborhood Clubs Compete

Boys from 12 of the neighborhood clubs took part in the games and contests and displayed their exhibits. There was no entrance fee. The only conditions were that an entrant must be a boy and must be under 18 years of age.

After the games and contests were all over and the exhibits had been viewed from every angle, prizes were awarded to the winners in each event. Individual winners of six of the contests were given a week's free admission to the Clear Pool Camp, to be enjoyed this summer. (Imagine the excitement of the six lucky boys who won those prizes!) Silver loving cups were given to the winning teams in the hockey game and dramatic contest, and a number of medals were awarded for other events.

The Boys' Fair was sponsored by the New York Civitan Club with the avowed purpose "to give boys a chance to exhibit things they have made, to develop interest in better health, and to offer competition between the various boys' work units in the neighborhood." George W. Ochs Oakes, Albert B. Hines, and Corydon Purdy, all members of the club, were among the leaders in managing the affair.

The New York Civitan Club has always taken a special interest in boys. The motto of Civitan Clubs everywhere is "Builders of Good Citizenship," and the New York Civitans believe that there is no better place to start than with the boys of today who will be the citizens of tomorrow.

CAMPS FOR BOYS AND GIRLS
Pack Trips Into the Mountains
Mile upon mile of forest and stream untouched by man—into mountain fastnesses accessible only to horse and rider—nights under the stars—the soft roar of the pines as the wind passes by—the unknown always just around the turn of the trail.
This is Camp Principia
in the mountains of northern New Mexico
Boys' Sessions, June 10th to July 21st and July 22nd to September 2d
Girls' Session, July 1st to August 12th
Address the Registrar for information and booklet
The PRINCIPIA
Founded 1898
SAINT LOUIS, MISSOURI
Junior College Lower School
Upper School Co-educational Summer Camp

CAMPS FOR GIRLS
FOR GIRLS
Camp Onaway
SOUTH WINDHAM, MAINE
Excellent table and counselors. Land and water sports. $150 for 9 weeks. Horseback riding extra. For booklet write to 102 Allston St., Allston, Mass.
Telephone STA. 7351

LOCHEARN
CAMP FOR GIRLS
On Fairlee Lake, Vermont
14th Season. Three Camps—Junior, Senior and Clan for Business and College Girls. Illustrated Booklet on request.
Mr. and Mrs. F. M. Chubb
5609-J Wexford Rd.
Mt. Washington, Maryland

PINE KNOLL
In the Heart of the White Mountains
Excellent horses and endless trails for them to travel. All land and water sports. Frequent canoe trips. Famous mountains — Chocorua, Kearsage, Moat Mountain, Mt. Washington, and lesser climbs. Crafts, Music, Dancing, and Dramatics developed to a point seldom equalled in camp. And, of course, comfortable sleeping quarters and a generous table.
RUTH T. HAGER, Secy., 8034 164th Street
JAMAICA, L. I.

Merrywold
Camp for Christian Girls 10-18. Winthrop, Me. Real camping in the Maine woods. Canoe trips and mountain climbing featured. Daily tennis instruction. Sketching. Exceptional swimming. Experienced councilor for every three girls. Moderate fee. Booklet. Marjorie S. Kirk, 330 Berkeley Drive, Syracuse, New York.

The Mail Bag

Dayton, Washington

Dear Editor:

Just recently I have gained several correspondents through the Mail Bag, and am so enthusiastic about them that I want to add my word of appreciation to your store.

I am one of the older youngsters (20), but would be glad to receive letters from anyone of any age anywhere. My Spanish is a bit rusty from disuse, but I think I could carry on a fairly creditable correspondence in that language. I would certainly enjoy a letter from Spain.

At present I am spending my second year of teaching in a little mountain school about 12 miles from home. There is something fascinating about this locality—almost enough to enable one to live on "mountain air and water." Just now we have pussy-willows, buttercups, and six inches of snow. Quite an interesting combination, is it not?

Dayton is in the foothills of the Blue Mountains between Walla Walla, Washington ("the city they liked so well, they named it twice") and Lewiston, Idaho. We are quite proud of our apples and wheat. A large part of the former is exported to England.

Greetings and best wishes to you, dear Editor, and to Mail Baggers all over the world. Uva K.

[Uva's letter was written in the early springtime.—Ed.]

Bacton-on-Sea, England

Dear Editor:

I am writing this to thank you for publishing my first letter and for the many interesting correspondents I have gained. All in my home enjoy the Monitor very much, especially the Mail Bag, because through that most enjoyable feature we have learned many strange and interesting things about states and countries which are the homes of all these hundreds of Mail Baggers.

Now I will tell you about my recent visit to Norwich, the county capital, where I went to see the old castle, which is now a museum.

Norwich Castle was built in 1094 on a very high mound not far from the market place. The material used for constructing it was chiefly stone, and the castle was surrounded by a moat which, however, is now drained. The walls are in some places 15 feet thick, with patrolling passages inside them. From these the sentries had long views and could see without being seen.

People can be conducted round the battlements and dungeons at certain times. I was fortunate in joining one of these parties.

We ascended a stone staircase of 65 steps cut in the wall, and, after circling a few times, came out on top of the keep. There the guide pointed out several important places in the city such as the Cathedral, the Guild Hall, Caley's chocolate works and Colman's mustard factory.

We then descended another stairway, still in the wall. This brought us down to the dungeons, where we were shown many strange and interesting relics of the past.

In a corner of one cell is the castle well. It is very deep and water is still obtained from it. To give us some idea of the depth we were told that it takes a good-sized stone four or five seconds to reach the bottom.

The whole tour lasted only half an hour, but I certainly learned a great deal during that short time. The museum part is on the ground floor and devoted chiefly to bird life.

Next time I go to Norwich I hope to be able to go through A. J. Caley's chocolate works, as the manufacture of such an article of food must be interesting to everyone. Would you like to hear about it, if I can go?

I should very much like to have letters from boys all over the world, especially in Europe and the southern and eastern hemispheres. I should also very much like to learn Spanish, so if Spanish-speaking boys or English-speaking Spaniards care to write, their letters would be doubly welcome.

With best wishes to you and all the other Mail Baggers, Hugh B.

[We should be interested to hear about your visit to the chocolate factory, Hugh.—Ed.]

Detroit, Michigan

Dear Editor:

After reading, "An Adventure in Friendship" in the April 24 Monitor, I couldn't resist writing again. So many countries were represented in it that it reminded me again how truly international it is.

I believe that many more letters would be written through the Mail Bag if it were not for the barrier of language. Most people know two and sometimes three languages, but seldom more than that. A great educator once said that anyone, with the aid of a good dictionary and a little examination of the grammar of a language, could learn to read it enough for practical purposes. Frankly, I have never tried it but I should like to! Of course, he was speaking to students who needed to read scientific books not yet translated from the foreign language, but I think his statement is applicable to Mail Baggers as well. You see, they would only need to translate the letters—they could answer them in their own language, and then the person receiving the letter would need to use the dictionary!

So, whether written in English or not, I would like to receive letters from all the South American countries, from Africa and India and Alaska and Spain and the Canary Islands, and yes, Tahiti and New Zealand and all the others I haven't space to mention. Thank you.

Ruth H.

St. Louis, Missouri

Dear Editor:

Through the Mail Bag I have had the opportunity of corresponding with a lovely young English girl. Needless to say I enjoy this very much, as writing seems to be a hobby of mine. I would immensely enjoy corresponding with anyone, my age (18) or older who lives in the United States, although correspondents from anywhere would be welcome.

I am an ardent admirer of the Monitor, and I love to follow the antics of Snubs. At present, I am also especially interested in the story called the "Sign of the Polished Apple," by Alta H. Seymour. I hope we have a few more of these.

For a rather small city, St. Louis has numerous places of interest. There is our Municipal Opera Theater with its seating capacity of 6000 free seats alone, for those who cannot afford to see the wonderful operas staged there. This is an outdoor theater situated in the heart of our beautiful Forest Park. Then there is the Arena, recently built and seating approximately 50,000. This is a beautiful building, so vast it amazes one, and it is used for large radio shows and large-scale sports.

I am very fond of reading, music, art and out-of-door sports. Oh, yes, writing, too. Won't some of the Mail Baggers please write to me that I may answer letters to my heart's content. I shall be very happy to answer any and all letters.

My love to you, dear Editor, and to all the Mail Baggers. Gay F.

New Plymouth, New Zealand

Dear Editor:

Will you please forward the inclosed letter to Kurt K., Hambury, Germany.

I take this opportunity of expressing my appreciation for The Christian Science Monitor. Through the Mail Bag I have made some very good friends who are all earnest students of Christian Science.

I am interested in horticulture and decided before leaving school to make it my profession, but I did not know what particular phase to concentrate on. However, the Monitor, through an advertisement of a course in landscape architecture soon decided for me. I am now very much interested in this course of study which has given me a definite goal.

With gratitude to all Monitor workers. Douglas E.

Santa Ana, California

Dear Editor:

I want first to express my appreciation of the Monitor and of the help it has been to me in my school work, and second, I want to thank the Mail Bag for the friends I have made through it.

We live on an orange ranch here in southern California about 40 miles south of Los Angeles. Right now the valencia oranges are just beginning to size up and turn a delightful orange color.

At the present time I am attending Santa Ana Junior College and am a freshman. I would like very much to write to any girl who is attending a junior college or, in fact, to any girl around 17 or older in any country. I am keenly interested in journalism and all kinds of sports.

Not very far from Santa Ana is the San Juan Capistrano mission and small town. The grounds of the mission are very lovely and full of interest. Naturally, much of it is in ruins but still much of it has been restored. They have held very interesting pageants of the early days there in order to raise the necessary money for restoration. If anyone is interested in the old California missions I could, perhaps, tell them a little about them. Audrey T.

The following would like to receive letters:

Girls

Barbara B. (14), Wilkinsburg, Pa.—Especially from Melbourne, Australia.

Sarah M. (14), Wood River, Ill.—Especially from Canada and Mexico.

Jean A. (15), Saybrook, Conn.—Belongs to Girl Scouts. Interested in hockey, tennis, basketball and swimming.

Pauline M. (15), El Centro, Calif.—Studying voice. Interested in Spanish music and customs.

Iona L. (16), Chicago, Ill.—Interested in swimming, tennis and golf.

Elizabeth P. (18), Oakland, Calif.—Interested in journalism.

U. M. (Over 20), Orpington, Kent, England—Will tell of travels over Europe.

Katharine W., Stamford, Conn.—Especially from Hawaii and England. Interested in drawing, reading and music.

Boys

Ross N. (12), Santa Barbara, Calif.—Especially from Latvia. Exchange stamps. (The letter postage to Latvia is 5 cents, Ross.)

Donald C. (13), Hollywood, Calif.—Correspond in German, French and English.

CAMPS FOR BOYS
THE ORIGINAL
PASSACONAWAY
For Boys 6-18 21st Season
Lake Winnepesaukee, Bear Island, N. H.
60 land and water sports. AVIATION ground work. Sailing. Trips to Canada and the White Mts. 100 boys, 4 sections. 30 counselors. Excellent records. $10,000 speed boat.
MR. and MRS. A. G. CARLSON, Directors
Box 507, Scarsdale, N. Y. Tel. 3795-W

Camp Arkaven
In the Adirondacks
UPPER JAY, N. Y.
July 1-Aug. 30—Boys 8-14
Fishing, hiking, swimmng, land sports, overnight trips, all well supervised. A mother's attention to personal needs.
Advertised only in The Christian Science Monitor

Leelanau for Boys
"A Character Building Camp"
Tenth Season, July 6-Aug. 29
All land and water sports, horseback riding, boat building, aircraft, nature study. Tutoring optional. Booklet.
William Beals, Director
GLEN ARBOR, MICH.
Leelanau advertises only in The Christian Science Monitor

CAMPS FOR GIRLS
Santa Barbara Girls' Camp
A small exclusive camp at Santa Barbara, California, to which girls return year after year. Established 1920. Seashore sports, mountain hikes, horseback rides in Hope Ranch Park. College trained counselors. Booklet.
MISS ANNA MERRITT EAST, M. A., Director
859 22nd Street, Santa Monica, Calif. Phone 23322

Kohahna for Girls
In the North Woods on Lake Michigan
Land and water sports. Riding. Nature Study. Crafts. Dramatics. Dancing. Tutoring if desired. Booklet
Mrs. Maude Beals Turner
Maple City, Michigan, Route 3
Advertisement appears only in The Christian Science Monitor

Camp Patricia
On the beautiful Saanich Peninsula
VANCOUVER ISLAND, B. C.
Girls 6-15, July 2-August 29
All water sports—riding—dancing—Nature study—pottery and art. Tutoring if desired. Careful supervision and under personal care of the director. Write for Prospectus. Mrs. Bessie M. Ruffell, Vancouver Collegiate School, 2148 West First Ave., Vancouver, B. C. Tel. Bay. 4450.

Camp Greenwood
FOR GIRLS
ON GREENWOOD LAKE, N. J.
15th Season. Juniors 8-13, Seniors 14-18. Campers accepted for whole or part season. Moderate rates. Booklet on request.
MISS RUTH TAPPING, Director
So. Orange 1799 21 So. Crescent
MAPLEWOOD, N. J.

Camp Newfound
LONG LAKE, HARRISON, MAINE
FOR GIRLS OF ALL AGES
Three groups. Experienced kindergarten teachers for juniors. Intermediates ten to fifteen. Senior group includes college students.
All land and water sports, aqua-planing, archery, horseback riding. Twenty plays produced each season. Camp staff is complete.
SIXTEENTH SEASON
Advertised only in The Christian Science Monitor
For illustrated booklet write
MRS. W. K. HORTON, HO-HO-KUS, N. J.
Telephone Ridgewood 354

TWIN OAKS
Schooley Mt. Range, Budd Lake, N. J.
FOR BOYS
Land and water sports — Motor camping trips. Carefully selected counsellors. July 1st-September 2nd, 1930. Folder upon request.
EMANUEL E. NADEL
1312 Sheridan Ave., N. Y. C. Topping 7974

CAMP DUNCAN for BOYS
Lake Memphremagog near Newport, Vt.
Announces opening of 15th season July 7th. Modern equipment. Ideal living conditions. High altitude. Careful supervision. Swimming, boating, life-saving, trout fishing, tennis, golf, horses, land and water trips. Separate division. Duncan Summer School, for older boys 15-19, offers expert tutoring under experienced instructors. For illustrated booklet and interview address:
W. C. DUNCAN, Director
243 West End Ave. at 71st St.
New York, N. Y.
Tel.: Trafalgar 3800—Ext. 313
Boy may attend Christian Science services each Sunday.

An Ideal Camp for Boys of all Ages
CAMP ROPIOA
Expressing our standard of thought
REFLECTION OF PERFECTION IS OUR AIM
on Long Lake, Harrison, Maine
GEO. A. STANLEY, Director
RIDGEWOOD, N. J.

THE HOME FORUM

With Hatchet and Pruning Shears

BETWEEN lovers of the wilderness and lovers of the garden the controversy is ancient and eager and never-ending. No two centuries or countries or even individuals decide exactly alike upon the interesting question whether it is best to give nature her free course or to rule and dominate her. Classical epochs, delighting in all evidences of man's power, like to see nature completely subjugated, trimmed, reduced to a precise and mathematical rule; but Romantic periods prefer the wild, the spontaneous, the natural. Not infrequently the two schools of opinion are contemporaneous, as they were in England during the eighteenth century, and then we encounter such sharp contrasts as that between the fussy meddling with nature advocated in William Mason's poem on "The English Garden" and the pleasure taken by Wordsworth in the untamed country of the Wye Valley, with its "little lines of sportive wood run wild."

As in nearly all such disputes, the best course lies in a golden mean. It is an obvious heresy to assert, as the ultra-Romantics often do, that men can never improve upon nature. The meadows he has made are better in every way, are far more beautiful as well as more serviceable to human needs, than the swamps from which they came. A glade of oaks or beeches, tended by human care and intelligence, is far lovelier than the tangle of the primeval forest. And yet it is equally clear that human control of nature can be carried too far, as it was in the topiary gardening of the Italians. The best effects are secured by collaboration in which the human ordering thought and nature's caprice work together in securing results that neither of the two could have achieved alone. Such effects as these are found at their best in Old and New England—the two countries in which men have most fully understood the happiness and the rewards of this partnership. The beauty of these countries is rich and manifold because of the harmony that has been worked out in them between two diverse but friendly forces, and the eye delights to trace in them the contribution of each partner.

The wind was high and loud in the tree tops while I worked this morning in my spinney of birches. It took the little flashing leaves in bundles and by armfuls, dashing and clashing them together, bending them downword, rending them asunder. And yet to me, deep down in the thicket of slim glimmering stems, the wind was hardly more than a voice roaring over, for scarcely a breath of its onset came to me. Dazzling sunlight glittered and glanced above, but I worked in twilight. I was driving a path through a thicket four hundred feet in depth, a thicket in which one could make progress only on hands and knees. The birch trees stood so close together that a rabbit could hardly have run between them, and their black and leafless lower branches were interlaced. Sunshine never fell on the ground beneath. The flowering laurel that I saw shimmering here and there among the trees was pure white because it had grown in day-long shadow.

The improvement that can be made in a white birch tree by a few moments of careful trimming must be seen to be believed. One finds it with the bark disfigured by scores of short black branches and with many branches of lighter hue that mar its symmetry. It has little grace or charm and seems to need most of all a sharp ax laid at its roots. The pruning shears flash in and out, up and down, for three minutes, and what seems quite another tree is revealed—a tree slender, graceful, tall, and white as seafoam. Its very motion is different now as it sways in the wind. It reveals its essential nature. Before, it was a negligible and nondescript vegetable; now it is recognizable as a white birch for as far as it can be seen.

Scores and hundreds of white birches there were in the spinney, waiting for this swift transformation; and as I worked among them, letting in the sunshine and opening vistas here and there, I had the sense of delight that comes to the artist. If it could not be said that I was producing beauty, at any rate I was revealing and interpreting it. Where no one had been able to walk for many years, I was making a path. Bits of landscape that no one had ever seen before, I was opening up. Fresh and unforeseen beauties that I myself had not suspected awoke before me on either hand. My purpose was to drive my footpath as nearly as might be through the very middle of the thicket, which was much longer than it was wide, and in doing this I found that I could provide for little glimpses into the open country that lay both up the hill and down. There must be few things in the world that are lovelier than a wide landscape framed between the white slender boughs of a birch tree when that tree is swaying in the wind and all its leaves are flickering. Many such wide landscapes I found and framed this morning as I toiled along in my tunnel of leaves.

And these were not the only surprises that I had. At almost every yard of progress that I made I came upon some flower or plant or tree that I should not have expected to find on that hillside. There were hundreds of young pines beneath the birches and scores of little beech trees, besides innumerable bushes of laurel in full bloom. To all of these I have given their due share of light. Half a dozen rose bushes I came upon in the thicket, forgotten by all the world, yet blooming there in their leafy solitude as though they grew in a garden. While I was resting in the shadows I saw a little company of black-and-white creeping warblers—great lovers of birches—leaping and fluttering among the boughs above me, and a hooded warbler ran here and there among the ferns within ten feet of where I lay. Most surprising of all, I heard a faint lisping sound from the farther end of a bough upon which my shears were already resting, and then I saw less than a yard away a tiny young catbird (or should one say a "kitten-bird"?) staring at me with round unblinking eyes.

Whenever one works among trees one is happy, but there is something in the special kind of work that I did this morning in the birch spinney that fascinates and lures me on more strongly than usual. All the while that I was up there on the hillside I could hear the wood thrushes singing from the clove below, where they linger all day among the hemlocks. Two or three times there was borne up to me in the pauses of the wind a fragment of the white-throat's whistle, that most magical of all sounds to be heard out of doors in America. Over and above and around these strains of bird song there was the pervasive roar and laughter of the morning wind—a voice that always lifts me into joy. And yet I do not think it was the music of the day or the dancing daisies in the fields below or the splendor of the sunshine that spilled from every cloud and leaf and grass blade that made me sing as I worked up there. More than all else, it was the sense I had of collaboration with a great partner upon a worthy task. I felt that it was good for me to be there in the birch wood, and I knew that it was good for the birch wood for me to be there. A man was improving upon nature—or helping it to improve itself—and nature was improving upon a man. O. S.

THE CHRISTIAN SCIENCE MONITOR.

Founded 1908 by MARY BAKER EDDY

An International Daily Newspaper

Published daily, except Sundays and holidays, by THE CHRISTIAN SCIENCE PUBLISHING SOCIETY, 107 Falmouth Street, Boston, Mass.

Communications regarding the conduct of this newspaper, articles and illustrations for publication should be addressed to

THE CHRISTIAN SCIENCE MONITOR
EDITORIAL BOARD

If the return of manuscripts is desired, they must be accompanied by a stamped and addressed envelope, but the Monitor Editorial Board does not hold itself responsible for such communications.

Subscription price, payable in advance, postpaid to all countries:
One year.....$9.00 Three months $2.25
Six months...$4.50 One month ... 75c
Single copies, 5 cents

Member of the Associated Press

The Associated Press is exclusively entitled to the use or republication of all telegraph and local news credited to it or not otherwise credited in this paper.

All rights of republication of special dispatches herein are reserved to The Christian Science Publishing Society.

The Christian Science Monitor is on sale in Christian Science Reading Rooms throughout the world.

Those who may desire to purchase the Monitor regularly from any news stand where it is not on sale are requested to notify The Christian Science Publishing Society.

Cost of remailing copies of the Monitor is as follows:

	Domestic and Foreign
14 pages	2 cents
16 to 22 pages	3 cents
24 to 30 pages	4 cents
32 pages	5 cents

Remailing to Canada and Mexico. 1 cent for each 2 oz. or fraction.

NEWS OFFICES:
WASHINGTON: 1281-1287 National Press Building, Washington, D. C.
EASTERN: 270 Madison Ave., New York City.
CENTRAL: Room 1058, 332 South Michigan Avenue, Chicago.
PACIFIC: 625 Market St., San Francisco
SOUTHERN CALIFORNIA: 210 West Seventh Street, Los Angeles.
EUROPEAN: 3, Adelphi Terrace, London.
PARIS: 3, Avenue de l'Opéra.
BERLIN: Unter den Linden 59a.
GENEVA: 9, Place de la Fusterie.
ROME: 23, Via Fontanella di Borghese.
VIENNA: Ferstelgasse 4.
AUSTRALASIAN: Perpetual Trustees Buildings, 100-104 Queen Street, Melbourne, Victoria, Australia.

BRANCH ADVERTISING OFFICES:
New York.....270 Madison Avenue
Detroit.....3-101 General Motors Bldg.
Chicago.....1058 McCormick Bldg.
St. Louis..1775 Railway Exchange Bldg.
Kansas City, 405 National Fidelity Bldg.
San Francisco.....625 Market Street
Los Angeles....210 West Seventh Street
Seattle.....350 Skinner Bldg.
London.....2, Adelphi Terrace
Paris.....3, Avenue de l'Opéra
Berlin..... Unter den Linden 59a
Florence.....11, Via Magenta

Advertising rates given on application. While endeavoring to accept only reliable advertisements, The Christian Science Publishing Society will not be responsible to the public for advertisements and the right to decline or discontinue any advertisement is reserved.

CIRCULATION SERVICE BUREAUS
NEW ENGLAND: 107 Falmouth Street, Boston, Mass.
EASTERN: 270 Madison Avenue, New York City
CENTRAL: Room 1058, 332 So. Michigan Avenue, Chicago
WESTERN: 911 Van Nuys Building, Los Angeles
EUROPEAN: 3, Adelphi Terrace, London

Published by
THE CHRISTIAN SCIENCE PUBLISHING SOCIETY
Boston, Mass., U. S. A.

Publishers of
THE CHRISTIAN SCIENCE JOURNAL
CHRISTIAN SCIENCE SENTINEL
LE HERAUT DE CHRISTIAN SCIENCE
DER HEROLD DER CHRISTIAN SCIENCE
THE HERALD OF CHRISTIAN SCIENCE (Scandinavian Edition)
CHRISTIAN SCIENCE QUARTERLY

Jilted

Only once have I succeeded in quieting the fear of a wild duck. I was camped on a cove off the northeastern end of Lake Champlain. Each morning at daybreak a female mallard came to the water in front of my tent and quacked at me. She was apparently defying my trespass upon ground sacred to ducks. A man may be awake at five in the morning, but his sympathies aren't. I disliked that duck. Her alarm broke through the mist each morning at the same time.

Despairing of sleep, I tried to imitate her with a quack of my own. I must have interested her, because after a few days she seemed to wait for my quacks before continuing her own. Her curiosity at last enticed her out of the water to my tent, no doubt to learn the source of such depraved quacking. I heard her quacks approach, and saw an inquiring beak. Slowly a duck's head appeared between the flaps. I threw her a raisin, which she ate. For several mornings she answered my quacks and came for raisins. One day she failed to come. Days grew into weeks. . . . But she was quite all right. She sailed by the cove one afternoon, head erect and beak pointing stiffly ahead, eight ducklings in the offing. Only the trees across the bay answered my call with a feeble, unimpassioned quack. It hurts to be jilted.—JOHN HODGDON BRADLEY JR., in *The Forum.*

Velazquez Advises Murillo

Moved by Moya's romancing stories of foreign travel, adventure and study, Murillo determined to go abroad himself, and see what he also might learn—whether in art-cradling Italy, or among the enterprising souls of Northern Europe. Poor he was indeed, but his profession should pay his way. He bought a great quantity of canvas, which he cut into small squares, primed and prepared these alone in some garret of Seville, and then covered them with rude paintings of merchantable subjects. Among these crude daubs were church-banners, . . . flower-pieces and landscapes, which were sold in the mass to a speculative shipowner. They were sent to America and the West Indies, and sold to the pious colonists of Spain in the New World.

Thus equipped with funds, Murillo departed from Seville secretly, without appraising even his nearest friends. But, instead of shipping from one of the adjacent ports for Naples or Antwerp, he went northward on foot across the Sierras to Madrid, a long and harassing journey at the best of times. At last the ambitious youth of twenty-five entered the capital of Spain, friendless and poor, but fearless and indomitable. It seems that his intention was to go to Rome, for he sought introductory letters there. The illustrious Velazquez, a native of Seville, was at this time at the summit of his fame, and held the office of painter to the King. To him Murillo went on his arrival, to seek advice, and letters to the Roman artists. The old master had a long interview with him, in which much was said of fair Seville, the tenets of Castillo, the family of Murillo, and his motives in making a journey into Italy. Velazquez was pleased with the manner and the ideas of his young townsman, and took him to dwell in his own house, making liberal offers for his immediate advantage.

The young man's desire to see and study excellent pictures and Italian masterpieces was readily satisfied by his new friend, who procured him admission to the Escurial, the Buen Retiro, and the other royal galleries. The Madrid collections were then rich in fine pictures of the older Italian schools, as well as of the later Flemings and the contemporary native artists; and a new wonderland was here opened to the painter of the marketplace. . . .

Murillo spent nearly three years in Madrid, a period which was devoted to the closest study of the masterpieces in the public galleries, under the advice of Velazquez. Many of these he copied with great care, as if to penetrate the secrets of the masters by treading closely in their footprints; and Titian, Rubens and Van Dyck were constantly contemplated by him in many of their richest works. Much time he also gave to drawing and modelling, both from living figures and statuary, so that the warm Venetian and Flemish coloring which he was acquiring should be happily aided by correct designing.—From "Murillo," by M. F. SWEETSER.

Mermaid Street, Rye Photo by Joan Tamworth

America's Neglected Classic

His style is more given over to fancy and mood than he himself was, for his milieu was not equal to his character. The Renaissance tradition of character in beauty, of moral conduct harmonious with poetic purpose, had suffered even more heavily in New than in old England. . . . In avoiding moralism Longfellow's muse was thrown much upon sentiment and fancy. Yet he continually tried for a mode of style that would be elevated without ceasing to be poetic. Emerson under the same circumstances produced the grand style jerky. Longfellow, vowed at least to other than broken music, produced the grand style flat—yet not . . . moving, as the Miltonic vein of Wordsworth often does, with a sort of bumptious bounce. In Morituri Salutamus, John Endicott, The Golden Legend, Michael Angelo, Longfellow is bearer of a high poetic tradition which at least he will not debauch. But in particular passages he could not often attain the impressiveness which belongs to his poetry as a whole, to his entire poetic mood, which holds in solution a fine personal character. This way of looking at a poet's work is not countenanced by those who, under the sway of imagism and the élan vital, desire briskness in detail and some impersonal throb of nature in the whole. Nevertheless the firm, sweet, and laborious living of the man Longfellow, devoted to the aims of poetry and free from the cult-spirit, goes on like a stream through the whole territory of his work, and gives it a recurrent freshness of poetic appeal lacking in many artists of a more originative genius.

And surely his work has a certain shadowy loveliness quite its own,—as of a stream in a flat unfertile region, shading its way with foliage, and never stagnant, having a current always toward the sea. . . . At the same time his realization of his limits, and his will to do what he could for poetry within them, won him a clear distinction in the total history of poetry. . . . He cultivated the homely romance of New England's sailing-ships and country-sides and birds of passage, and could catch the quaint humors of her religionists and sea-captains; even while interpreting for her, exquisitely, the moods of old artists and old lovely cities beyond the sea. No other poet has a style at once so homely and so cultivated. No other style has the peculiar quiet gleaming of his whenever it touches a shadow. His verse is the mild rain that sometimes goes over an austere New England landscape in autumn, or the south wind looking for spring and turning into swaying mists along the hard coast. Regarded thus in its whole mood, his style is not a foreign importation. Its gentle sombreness is the natural outcome of a true poetic spirit growing in this neighbourhood, and having in the background a constant sense of the pioneer labour of America, so long, and so often fruitless, and fruitful mainly in material things. . . .

If the poetry of the English-speaking race, as I believe, has now reached a point from which it cannot go greatly forward without recurring to Milton, American poetry is in a similar strait in regard to its neglected classic, Longfellow; through whom, incidentally, the way to Milton runs more clearly, in certain respects, than through any other poet of the last century. A national poetry that has become intensely eager in aim, but fearfully thin in accomplishment, cannot safely neglect its most accomplished master. In America we should not neglect Longfellow at least until we can overtop The Golden Legend and the Tales of a Wayside Inn, not only in picayune jewels of expression but in human scope and in narrative power.—G. R. ELLIOTT in "The Cycle of Modern Poetry."

Mrs. Ward's First Novel

It was in 1878 that a new editor was appointed for one of the huge well-known volumes, in which under the ægis of the John Murray of the day, the Nineteenth Century was accustomed to concentrate its knowledge—classical, historical and theological—in convenient, if not exactly handy, form. Doctor Wace, now a Canon of Canterbury, was then an indefatigable member of the Times staff. Yet he undertook this extra work, and carried it bravely through. He came to Oxford to beat up recruits for Smith's Dictionary of Christian Biography, a companion volume to that of Classical Biography, and dealing with the first seven centuries of Christianity. He had been told that I had been busying myself with early Spain, and he came to me to ask whether I would take the Spanish lives for the period. . . .

The strange thing was that out of the work which seemed both to myself and others to mark the abandonment of any foolish hopes of novel-writing I might have cherished as a girl, Robert Elsmere should have arisen. For after my marriage I had made various attempts to write fiction. They were clearly failures. J. R. G. dealt very faithfully with me on the subject; and I could only conclude that the instinct to tell stories which had been so strong in me as a child and girl meant nothing, and was to be suppressed. I did, indeed, write a story for my children, which came out in 1880—Milly and Olly; but that wrote itself and was a mere transcript of their little lives.

And yet I venture to think it was, after all, the instinct for "making out," as the Brontës used to call their own wonderful story-telling passion, which rendered this historical work so enthralling to me. Those far-off centuries became veritably alive to me. . . .

I lived, indeed, in that old Spain, while I was at work in the Bodleian and at home. To spend hours and days over the signatures to an obscure Council, identifying each name so far as the existing materials allowed, and attaching to it some fragment of human interest, so that gradually something of a picture emerged, as of a thing lost and recovered—dredged up from the deeps of time—that, I think, was the joy of it all.

I see, in memory, the small Oxford room, as it was on a winter evening, between nine and midnight, my husband in one corner preparing his college lectures, or writing a "Saturday" "middle," my books and I in another; the reading-lamp, always to me a symbol of peace and "recollection"; the Oxford quiet outside.—From "A Writer's Recollections," by MRS. HUMPHRY WARD.

THE quaint old town of Rye—one of the two Ancient Towns of the Cinque Ports—climbs up a sandstone bluff, a kind of island of rock rising sheer from the flats of Romney Marsh which surround it. The houses stand one above another, as though scrambling to reach the summit of the hill, from which eminence the church and ancient Ypres Tower look benignly over the surrounding country. From this hilltop you may gain lovely views of the marshes stretching away to the silver life of the ever receding sea. The narrow cobbled streets which intersect the town are hilly, and grass-grown in places; the houses, which are mostly built of red brick weathered by the passing of centuries to a lovely tint, face on to the street front at every imaginable angle. Each street is a picture, as the artists who frequent the place well realize; and the mellow radiance of the old houses basking in the sunshine, which seems to permeate them, is something not easily forgotten.

As you climb slowly up the steep cobbled hill of Mermaid Street—for you cannot hurry where something beautiful meets your every glance—you will pass an interesting old gable house with overhanging oak-beamed frontage, known as the Old Hospital, and higher up the street is the Mermaid Inn, with its wealth of old oak beams and timbers. The town seems to drowse in the sunshine, as though in the serenity of the present it had almost forgotten its eventful past. For before the sea had receded to its present level two miles from the town, Rye was a flourishing seaport, and bore its share in the stirring events of bygone days; and now that it has retired into the background, it lives recollectedly and serenely, growing richer and more perfected in beauty with the passing of the years.

Watermelon Cart

Here is sunlight and color effect that
would have kindled the enthusiasm of Sorolla,
And set him dipping swift brush into
the brightest paint-pools of his
palette!
A pushcart of the First Avenue curb-
side market in the blazing July
noon,
Shielded by awning of thin white
canvas that filters the brilliant
light in almost liquid diffusion
over the dealer's display of great
cut-open watermelons.
Superb the glow of fresh pinkish-
crimson pulp edged with the
rind's ivory and malachite.
What hues and sheen to adorn a
summer day!
Radiance and lusciousness combining
to allure passers-by to the rose-
ate fruit.
O eager-eyed painter of the brilliant
Spanish scenes, you should be
here to fix in high lustres and
rich gamut of color this Man-
hattan glimpse of splendor!
In your absence I must do my best
with words that only plod with
black marks on white.
Instead of dripping as they should
with carmine, emerald and
fluent gold!

ELIOT WHITE.

Fontainebleau Pottery

Between the latter years of the sixteenth century and the early part of the seventeenth there flourished in the neighborhood of Fontainebleau a pottery which made and sold little figures of many shapes and colours. In the monograph introducing the exquisite book of illustrations entitled La céramique Française, which we owe to Mlle. M. J. Ballot, she tells us all that can now be known of this pottery. It belonged to the school of Bernard Palissy, to l'art rustique with its dishes reproducing, as a naturalist might, all the weeds and beasts of a brook, its jugs twined in high relief with wild roses, its plaques with nymphs and sea-monsters, sea-weeds and shells odd and fantastic, often lovely in colour, wonderful too in the hard brilliance of its glaze. The potters at Fontainebleau could not rival the old masters, but there is often great charm about the few examples of their work which still survives. In the galleries of the Louvre there are half a dozen of these little figures and the Cluny also possesses a few; but examples of only a small fraction of those played with by the children at Fontainebleau still survive. The hurdy-gurdy man and the player on the bagpipes, the boy with his shirt full of puppies, the baby on the dolphin, and the exquisite figure of the woman suckling a swaddled infant all come from the pottery of Avon, near Fontainebleau. The last of these, La nourice, became famous for its graceful charm and was often copied in china. There is yet another figure of our dauphin on horseback, which is very similar in character to the Avon ware, though its origin is not certain. It may have been made in 1608 to commemorate the child's first riding lesson. Héroard tells us that on "Aug. 15th of that year the dauphin sent for his boots and golden spurs, rode a-horseback on all the stools in his room and on everything else on which he could climb. At five o'clock was taken to the alley by the pool and mounted on a little nag which M. de Vitry had given him. I have never seen a grown man better seated on horseback, body upright, and legs well placed as if he knew all about it. This was his first ride." . . .

Héroard very often speaks of visits to Avon and also to some place in Fontainebleau itself where the children were frequent purchasers. . . . Money was never very plentiful with any of the children, but purchases of Avon pottery must have consumed a great deal of what they did have. In May, 1608, Héroard describes an original feast given by the dauphin in honour of a ballet which the Princess de Conti and a company of young people were to dance in the queen's room. Somebody suggested that the table should be decorated with the dauphin's little pottery figures and the child was delighted with the idea. "There were little dogs, foxes, boars, oxen, cows, squirrels, angels playing on the musette and on flutes, hurdy-gurdy men, crouching dogs, sheep, a big dog in the middle of the table, a dolphin at the top and a monk at the bottom." Presumably the sweetmeats and candied fruits which made up the feast were placed in among the medley of little figures.—"From Nursery Life 300 Years Ago," by LUCY CRUMP.

Divine Justice

WRITTEN FOR THE CHRISTIAN SCIENCE MONITOR

TODAY, perhaps more than ever before in the recorded history of mankind, is the attention of the world directed to justice. Among the nations, diplomatic endeavors are being largely concentrated on pacts to maintain peace and arbitration for the correction of wrong and the removal of discord. In legislative halls, enactments are made with the intent to define and establish anew rights and obligations, and to readjust civil and criminal procedure to more modern conditions, to the end that more exact justice may be administered. Social, trade, and civic organizations are bending every effort to bring about a greater sense of fairness in dealings among mankind. The human family has been awakened to the fact that peace depends upon a sense of justice and fairness in all dealings among men and nations. While such movements are commendable and greatly to be encouraged, yet these efforts without a right comprehension of justice and its eternal and divine qualities may prove feeble and uncertain in their results.

One of the earliest concepts of righteousness held by mankind was that of justice. In Proverbs we read, "To do justice and judgment is more acceptable to the Lord than sacrifice." Among the rulers of the ancient Hebrews the highest sense of duty was that of justice. Of Abraham's children it was said, "They shall keep the way of the Lord, to do justice and judgment."

The Standard Dictionary defines justice thus: "Conformity in conduct or practise to the principles of right or of positive law. . . . Adherence to truth or fact; . . . One of God's attributes, by virtue of which he wills equal laws and makes just awards." It is obvious, then, that in order to secure a right comprehension of justice one must look to its source, God, divine Mind. How clearly Mary Baker Eddy, the Discoverer and Founder of Christian Science, saw this when she wrote in "Science and Health with Key to the Scriptures" (p. 36), "A selfish and limited mind may be unjust, but the unlimited and divine Mind is the immortal law of justice as well as of mercy."

Let us, therefore, examine the qualities of divine Mind in their relation to justice. It is at once obvious that an important quality of justice is its infiniteness; that is, its ever-presence and availability to all. God, good, is ever present. Divine Love can never be absent; nor can one of His ideas ever fail to reflect the divine qualities. The mists of doubt, the false claims of the five senses, discord, persecution, or other earthly trials, may seem to shut us out from the power of divine Mind to protect and guard us from their false claims; but as we dispel the mists through understanding the power of God to free us from discordant conditions, we come to the realization of the ever-availability of His love.

Another quality of justice is impartiality. Divine Mind is not influenced by human thought and desire, and this Mind is "no respecter of persons." Let us remember that divine Mind knows no partiality and bestows His blessings on all alike. Mercy is another attribute of divine Mind, and he who is striving earnestly to fashion his daily life in accordance with the Godly qualities must be conscious of and act in accord with these qualities. Is one oppressed by wrongful accusation? Has one been criticized or condemned without fault or merit? Such seeming errors are indeed destroyed and the true sense of being brought to light by realizing that Love knows only mercy and truth, and that their opposites have no real existence or power.

Justice is necessarily exact. Human ingenuity has devised many ways to develop this quality. How inadequate these methods are may be seen by the cry of the day for changes in our court procedures and the acknowledged inability of our present-day system to cope with this problem. In confidence we may turn to the divine Mind. Again we are told by our Leader (*ibid.*, p. 379), "The real jurisdiction of the world is in Mind, controlling every effect and recognizing all causation as vested in divine Mind." In this jurisdiction can be found only strict uprightness, respect for the rights of others, honesty, fairness, impartiality—qualities which every seeker of justice desires.

How, then, are we to bring about the sense of justice that truly reflects God and measures out justice according to His law? The answer is clear and certain. Again we ask, when oppressed by what seems to be a wrong imposed by a fellow man: Are we always careful to clear our own thinking about him? Are we knowing and seeing him as possessed of the divine qualities of love, mercy, and justice? Have we manifested our highest God-given sense of right toward him? Are we forgiving our neighbor's debts as we desire ours to be forgiven? If so, then will "Truth uncover and destroy error in God's own way" and "human justice pattern the divine" (*ibid.*, p. 542).

Monterey

"It was a strange thing to lie awake in nineteenth-century America and hear the guitar accompany, and one of these old, heart-breaking Spanish love-songs mount into the night air, perhaps in a deep baritone, perhaps in that high-pitched, pathetic, womanish alto which is so common among Mexican men, and which strikes on the unaccustomed ear as something not entirely human, but altogether sad."

The serenaders have given up their singing on the streets since Robert Louis Stevenson wrote this about Monterey, more than fifty years ago, but the little town retains its foreign atmosphere, untouched by the industry beyond its borders. One walks over strange pavements made of whale bones, past the old whaling station to the long wharves from which the fishing boats leave each day.

Fishing is the only industry known in Monterey. Through the day, the fishermen, mostly Spaniards, sit about in the sun on the sidewalks and along the wharf, mending their nets, their fingers moving skillfully in and out of the torn places with small shuttles, picking up the torn and broken strands. What is this one saying as he looks off toward the horizon? Does he wonder about a storm? Not at all. He turns back to his companion, mending the other side of the net, with an amusing comment that makes him throw back his head with a great laugh that shows all his white, gleaming teeth.

A little before five, they prepare to leave, quite as though they were going on an adventure rather than a mission that means bread and butter. There is much laughter and chatter. They will bring back the fish which are to be sent to the packing houses or shipped east and north and south, but there is much gayety in doing it.

Small Japanese women pack glass bottles of strange fish, pickled to take away. They do it with an art one never had conceived as going into so homely a task, until one sees it done; a silver fish, laid carefully against the side of a glass jar, a deep red berry for color, a small green pickle, for flavor and perhaps for beauty; a little black fish for contrast and then another red berry, all placed quickly with chop sticks held between the quick fingers of one brown hand.

The first custom house of California stands at the foot of Alvarado Street near the bay. Here, in other days, silks, spices and treasures from other lands were received. Farther up a narrow, crooked street is the first theater of California, with its clumsy wooden drop curtain. The plays given were stirring stories of adventure, of pirates and bandits and a hero who always triumphed in the end. Graceful haciendas line the streets, and it was here the early, picturesque California began, where the stranger was made welcome and urged to stay in families that dispensed true hospitality.

The great white house where Robert Louis Stevenson lived and wrote still stands, the walk to the door grown uneven with the years. Through the windows in the deep, adobe walls one looks into a garden of bright flowers, and not far away are the blue waters of Monterey Bay, covered with boats with their great masts and a foreign air unlike those in other American ports today.

Beyond everything that holds the interest in Monterey are the trees, the Monterey cypresses which are found in no other place in the world. Many of them grow from the rocks, their long, straggling roots seeking sustenance in the friendly soil farther away. Their trunks are twisted this way and that into weird shapes from the winds and storms that blow off the Pacific, bent into lines that indicate a struggle for existence, but their tops are always up, like courageous heads turned to the sky.

SCIENCE AND HEALTH
With Key to the Scriptures
By
MARY BAKER EDDY

PUBLISHED BY THE TRUSTEES UNDER THE WILL OF MARY BAKER EDDY

The original, standard and only Textbook on Christian Science Mind-healing, in one volume of 700 pages, may be read or purchased at Christian Science Reading Rooms throughout the world.

It is published in the following styles and bindings:

Cloth $3.00
Ooze sheep, vest pocket edition, India Bible paper. 3.00
Morocco, vest pocket edition, India Bible paper.... 3.50
Full leather, stiff cover, same paper and size as cloth edition 4.00
Morocco, pocket edition, black or blue, Oxford India Bible paper 5.00
Edition de luxe, blue levant, heavy Oxford India Bible paper, wide margins 8.50
Levant, heavy Oxford India Bible paper 8.50
Large Type Edition, leather, heavy India Bible paper 11.50

FOR THE BLIND
In Revised Braille Grade One and a Half
Five Volumes $12.50

FRENCH TRANSLATION
Alternate pages of English and French
Cloth $3.50
Pocket Edition, cloth..... 4.50
Pocket Edition, morocco... 7.50

GERMAN TRANSLATION
Alternate pages of English and German
Cloth $3.50
Pocket Edition, cloth..... 4.50
Pocket Edition, morocco.. 7.50

Where no Christian Science Reading Room is available the book will be sent at the above prices, express or postage prepaid, on either domestic or foreign shipments.

The other works of Mrs. Eddy may also be read or purchased at Christian Science Reading Rooms, or a complete list with descriptions and prices will be sent upon application.

Remittance by money order or by draft on New York or Boston should accompany all orders and be made payable to

HARRY I. HUNT
Publishers' Agent
107 Falmouth Street, Back Bay Station
BOSTON, U. S. A.

SENTIMENT ON EXCHANGE IS MORE HOPEFUL

Urgent Short Covering Lends Strength to Market —Trading Quiet

NEW YORK (AP)—Bear operators NEW YORK (AP)—The stock market again showed signs today of throwing off the reactionary tendencies that have prevailed, with occasional one-day interruptions, since the first of the month.

Bears found the market rather thoroughly sold out, for the moment at least, and stocks worked substantially higher, under the influence of short covering.

The reduction in the annual dividend rate of Anaconda from $7 to $3.50, announced soon after midday, was not as bad as had been commonly forecast of late. Some weeks ago, Wall Street was looking for a reduction to $4, but during the last few days Wall Street has been too pessimistic to look for anything better than $3.

As more railroads report May net operating income, the showing does not improve. With 35 reports now at hand, the aggregate decline is nearly 30 per cent from last year, but is nevertheless not so severe as that of April. E. N. Brown, chairman of the executive committee of Rock Island, said he felt the bottom had been reached in the sag in movement of freight.

Call money continued to cheapen, touching 1½ per cent for the first time in 13 years, after renewals at 2. The steady drop in interest rates has been expected to result in an inflow of investment money into dividend-paying stocks and bonds, but thus far has not been a conspicuous factor in either market.

Commission houses, however, report steady but unhurried investment buying of stocks at current levels.

Some Wide Gains

The market leapt forward at the opening, then sold off moderately, only to show greater strength later. The Anaconda dividend action brought heavy short covering into the stock, which rose more than 4 points, and stimulated other red metal shares. Eastman Kodak and Case also made wide gains.

Shares gaining 3 points or more included such issues as American Can, Westinghouse Electric, American Telephone, New York Central, Union Pacific and Consolidated Gas. U. S. Steel sold up about 2. A few shares touched new lows, however, including Norfolk & Western.

Absorption of the floating supply of dividend-paying shares caught the bears when they sought to cover in the last hour, and advances of 3 to 13 points resulted.

U. S. Steel and General Electric rose more than 2, American Can and American Telephone 4, Worthington Pump and Auburn Auto 8, Allied Chemical 9, Eastman Kodak 12 and J. I. Case 13.

The market closed strong. Sales approximated 2,400,000 shares.

Bond Sales Drop

Listed bonds idled, as prices showed little inclination to move one way or the other.

The liquidation which has carried bond prices down steadily this week appeared to have spent itself, and the down ward course was partly checked.

Buyers manifested interest in only a few prime rail and utility bonds, and sales fell off sharply.

The better tone of the share market imparted strength to some of the most popular convertible bonds, but the sales were far below normal. International Telephone 4½s bounded back more than two points from its 1930 bottom established Wednesday, and Philadelphia Reading Coal & Iron 6s gained more than a point on early sales.

Other issues showed a constructive trend to a lesser degree.

Atchison General 4s and Erie 5s, which have suffered from the liquidation, firmed to gain about ¼ of a point each. St. Louis San Francisco 4½s and Missouri Pacific 5s were active and easier. Southern Pacific warrant 4½s appreciated about ½ point. Others in the high grade railroad class were very quiet. Utility issues were steady. Industrial issues continued irregular but the general tone of the group was improved.

Only a few foreign bonds attracted attention. German 5½s were the most heavily traded issue, and held at 90. Kreuger & Toll warrant 5s moved upward.

Popular European issues were dull. Few sales of South American bonds appeared on the tape in the early trading, with the trend generally upward.

Buying of United States Governments was negligible. Liberty 4th 4¼s held at the closing figure, while Treasury 4s lost about ⅛ point.

RAILWAY EARNINGS

PENNSYLVANIA R. R.

	1930	1929
May gross	$51,209,581	$59,953,652
Net oper inc	9,393,964	13,158,749
5 mos gross	242,916,774	272,723,310
Net oper inc	38,186,388	52,783,591

READING CO.

	1930	1929
May gross	$7,747,603	$8,844,852
Net oper inc	1,301,601	1,433,538
5 mos gross	37,397,829	40,320,157
Net oper inc	4,881,151	7,045,251

MISSOURI PACIFIC

	1930	1929
May gross	$9,911,661	$10,913,252
Net oper inc	1,486,066	1,423,352
5 mos gross	50,606,345	54,506,109
Net oper inc	7,920,588	8,009,157

SOUTHERN RAILWAY

	1930	1929
May gross	$10,337,450	$11,916,609
Net op inc	1,499,716	2,390,556
5 months gross	62,638,265	59,171,020
Net op inc	7,256,231	11,736,976

MOBILE & OHIO

	1930	1929
May gross	$1,261,300	$1,462,200
Net op inc	42,277	177,414
5 mos gross	6,306,601	7,176,209
Net op inc	486,316	912,400

ALABAMA GREAT SOUTHERN

	1930	1929
May gross	$732,168	$886,274
Net op inc	106,758	220,451
5 mos gross	3,624,869	4,265,749
Net op inc	551,300	1,021,477

PERE MARQUETTE

	1930	1929
May gross	$3,365,448	$4,042,633
Net op inc	382,506	533,622
Sur aft chgs	181,964	373,235
5 mos gross	16,311,125	18,899,539
Net op inc	1,747,789	3,906,127
Surp aft chgs	874,045	3,208,136

GREAT NORTHERN

	1930	1929
May gross	$8,754,775	$11,009,885
Net op inc	908,483	2,744,478
5 mos gross	36,602,712	45,159,974
Net op inc	1,582,868	7,876,944

CHICAGO & EASTERN ILLINOIS

	1930	1929
May gross	$1,697,965	$1,989,364
Net oper inc	3,191	59,542
5 mos gross	8,707,185	10,137,984
Net oper inc	*235,015	597,798

*Deficit.

THURSDAY'S TRANSACTIONS ON THE NEW YORK STOCK EXCHANGE

Closing Prices

1930 Range High	Low	Div. in $	Stock	Sales	High	Low	Last June 26	Last June 25
42⅛	22	..	Abitibi	100	26½	26½	26½	..
66	43¼	..	Ab & Straus	400	44	43½	44	42
37⅝	21⅞	1.60	Adams Ex	1200	23¾	23	23⅜	23
32	23	2	Adams Mill	300	27¼	27	27¼	27¼
34¾	30½	1.50	Addressograph	400	30⅝	30⅜	30⅝	30
23¼	8	..	Adv-Rumely	500	10	10	10	10
41¼	15⅞	..	Adv-Ru pf	200	18	18	18	18½
1⅝	.6	..	Ahumada	100	⅝	⅝	⅝	⅝
156⅝	114	3¶	Air Reduc	7400	124¾	118½	122	119
36	16	2½¶	Airway El	400	17½	17	17⅛	17
2½	1	..	Ajax Rubber	400	1⅛	1	1⅛	1
9⅛	4½	..	Alaska Jun	400	5½	5⅛	5⅛	5½
222	212	9¶	Albany & Sus	20	212	212	212	..
35¼	18	..	Alleghany	3900	20	18¾	20	19⅛
104	90	2½¶	Alliance R	10	91	91	91	91
343	232	6§	Allied Chem	4000	254¾	245	254¾	246
68	48⅛	3	Allis-Chal	1800	50½	49½	50½	49
42¼	25½	3	AL Port Cem	200	25¼	24	24	25½
31½	18	2	Amerada	300	22⅞	22½	22⅞	22
39	23⅝	..	Am Ag Ch pf	800	24½	23	24½	23⅝
97⅜	68	2¶§	Am Bk Note	200	73½	70	70	..
55½	27	..	Am Bosch	1000	30¾	28	30¼	28¾
54⅝	42	2.40	Am Brake	100	42	42	42	42
156½	108⅛	4	Am Can	14800	118	113	116¾	113¼
147	140¼	7	Am Can pf	400	144¾	142½	144¾	144½
82½	42	6	Am Car & F	400	50	49	49	43
116	95	7	Am Car pf	400	100	100	100	..
69⅞	39	3	Am Chain	300	39¼	39	39	39
51¼	36⅝	2¶	Am Chicle	1000	41⅞	40¼	41⅞	40½
33	10	1.60§	Am Com Alc	200	10	9⅞	9⅞	10
59½	33⅛	..	Am European	400	36½	34⅞	36½	33⅛
101¾	56¼	..	Am & FPw	12700	64½	61¾	63½	62¼
111½	106⅛	7	Am & FP 7	100	106¾	106¾	106¾	106¼
33⅜	19⅞	2	Am Hawaii	2100	25¾	24⅞	25	25
7	4	..	Am Hide	400	4	3½	3½	4½
34⅞	21½	..	Am Hide pf	400	21	17⅛	20	21½
41⅞	31	3¶	Am Ice	100	32½	32½	32½	31½
55⅝	28⅝	2§	Am Int Corp	1300	32½	30⅞	31⅞	30
4	1¾	..	Am La Fr	100	2	2	2	1¾
35	22¾	..	Am La Fr pf	10	22½	22½	22½	..
105	49	8	Am Loco	500	49	48¼	48¼	49
51½	30⅛	3	Am Metals	400	35¼	35	35⅛	31½
119⅝	72¾	1§	Am Pw & Lt	1200	80	76	80	75
99	99	6	Am P & L 6	400	102	101¾	102	..
88¾	80	5	Am P & L pf st	500	83⅝	83	83⅝	83¼
80	80	..	Am P & L 5% pf	700	80⅛	80	80¼	..
39¾	23⅜	1½	Am Radiat	1300	24⅞	24	24⅞	23⅝
37	15¼	..	Am Repub	200	17	17	17	16
100⅞	51⅛	2§	Am Roll Mill	1600	53¾	53	53¾	53¾
67⅞	52½	5	Am Saf Raz	100	57½	57½	57½	55
54½	46⅞	8	Am Ship Bldg	150	50	49⅞	50	..
79½	53	4	Am Smelt	1600	57⅛	54	57⅛	54¼
27½	7	..	Am Solv & C	100	8	8	8	7⅝
52¼	35⅛	3	Am Stl Fnd	400	36	35¾	36	36⅛
116	110½	7	Am Stl F pf	10	112	111	111	110¾
60⅞	47	5	Am Sugar	600	49⅝	48½	49⅝	47½
110	104	7	Am Sug pf	100	105	105	105	105½
19½	19½	5	Am Tel & Cab	40	19½	19½	19½	..
274¼	200⅛	9	Am Tel & Tel	16000	208⅜	204⅝	207¾	204⅜
22⅝	16	..	Am Tel & T rts	8000	17⅝	16⅞	17⅜	16¾
114¾	106	7	Am Type pf	10	112¼	112¼	112¼	..
124⅞	78⅛	1¶	Am Wat W	6300	86	81¾	84¼	82½
20¼	7½	..	Am Wool	100	11¼	11¼	11¼	11¾
44⅞	19¾	..	Am Wool pf	200	31⅞	31¾	31¾	29¾
44¾	29½	3	Am Writ pf	100	35	35	35	..
17⅜	6½	..	Am Zinc	400	8⅜	8	8⅜	7⅛
79⅞	50	6	Am Zinc pf	600	60	59	60	55⅛
53¼	26½	3	Anac Wire	200	29⅞	28½	29½	27
81½	44½	3½	Anaconda	41700	51	46¾	51	46⅝
37¼	18	1.50	Andes Cop	400	23	20¼	23	19½
29¼	19⅛	2	Arch Dan	400	21½	20½	21½	21
82⅞	74¼	7	Armour D pf	200	77¾	76	77⅞	76
8⅛	4⅝	..	Arm Ill A	400	4⅞	4¾	4⅞	4⅝
4⅜	2⅝	..	Arm Ill B	400	2⅞	2⅝	2⅝	2⅝
65	55	7	Arm Ill pf	100	60	60	60	60
13¾	6¼	..	Arnold Cons	100	6	6	6	6¼
46⅛	31½	4	Asso Apparl	400	34⅜	32½	34⅜	32½
242½	194	10	Atchison	2000	202	196½	202	198¾
108	102⅝	5	Atchison pf	100	107½	107½	107½	107½
175½	153	10	Atl Coast L	400	155	154	155	153
80⅜	49¾	..	Atl G&WI	1200	51¾	49⅝	51¾	49¾
51⅜	31½	1¶	Atl Refin	1600	34½	33½	34	34
106	62	4¶	Atlas Pwd	400	67	66⅜	66⅜	68
106	101	6	Atlas Pwd pf	40	104	103	104	..
37	25½	..	Atlas Stores	300	27¼	27	27	26½
263¾	91	4§	Auburn Auto	1400	105	100	104	98
58⅝	37	3	Auto Strop A	400	52	51	52	52¼
9⅞	4¾	..	Aviation	200	5¼	5	5⅛	5
			—B—					
38	19⅜	1¾	Baldwin	2000	20⅞	20¼	20⅜	20
122⅜	99¼	7	Balt & Ohio	1900	102	99½	100¼	100¾
34	20½	2¶	Barnsdall A	4300	21⅝	12	21⅝	21⅛
92	67½	4	Beatrice	100	74½	74½	74½	75
70½	50	3§	Beechnut	100	50¾	50¾	50¾	50⅛
57⅝	28⅛	2	Bendix	11500	31	28½	31	28¾
56¼	31⅝	2	Best & Co	5300	42¾	41⅛	41⅛	40½
110¼	76	6	Beth Steel	6200	79⅞	77	79⅞	77⅞
134	122¼	7	Beth Steel pf	400	126	125⅛	126	125⅛
41½	32	1½	Blan Knox	100	32	32	32	31
29⅞	17½	..	Bloomingdale	100	21½	21½	21½	..
90	74	7	Blum'thal pf	30	74	74	74	..
69	28¼	3¶	Bohn Alum	1100	31	28¾	31	28¼
90⅜	60⅛	3	Borden	4300	75⅞	72	74⅞	74
50½	25	3	Borg Warner	6200	25¼	23¾	25	25½
5	5	..	Bos M A pf	100	3	3	3	3
24⅛	12½	..	Briggs	4900	17	14¾	16¾	15
35½	21	2	Briggs & Str	100	24	23	23	24
22¼	13	..	Brockway	400	13	12½	12½	13
78⅝	58¼	4	Bkyn Man T	100	64	64	64	61½
178¼	115½	5	Bklyn Un G	1400	123	116¼	121	115½
30⅝	13⅛	3	Bruns Balke	1300	14⅛	14	14	14⅛
33⅝	11	..	Bruns Term	400	13⅛	12¾	13⅛	12
31⅞	19⅛	1	Bucyrus	400	22	20¾	22	20
115	107¾	7	Bucyrus pf	20	113½	113½	113½	113½
43	33⅛	2½	Bucy cv pf	400	36	35	36	34⅜
16⅜	7⅜	1	Budd Mfg	1100	8⅛	7¾	8	8
14⅝	8⅛	1	Budd Wheel	1200	9	8¾	9	8½
91¼	84	..	Buff & Sus pf ct	30	89	89	89	89
89⅜	77	..	Buff & Sus ct	100	89⅜	89⅜	89⅜	..
74	27½	1.60	Bullard	2200	32⅞	31½	32⅜	30
43	26⅛	3	Bulova Watch	1100	27⅞	27	27	27
110⅛	90	8	Burns Br A	100	96¼	96¼	96¼	..
51⅞	30	1¶	Burroughs	3100	31⅝	30	31⅝	31¾
48½	29⅛	2½	Bush Term	100	31¾	31¾	31¾	31
110	100	7	Bush T deb	10	102	100	100	102
118	109⅛	7	Bush Blg pf	10	115	115	115	114¾
4¼	2¼	.50	Butte Cop	100	2½	2½	2½	2⅜
5¼	2¼	2	Butte & Sup	100	2¼	2¼	2¼	2¼
112⅜	66⅝	..	Byers	7500	74	70	72⅛	70⅜
			—C—					
77½	62	4	Calif Pack	100	62⅞	62⅞	62⅞	62⅝
2⅛	1	..	Callahan	100	1	1	1	1
89⅞	48⅝	2	Calu & Ariz	2100	53⅞	50¼	53⅞	51
33⅝	13	1½	Calu & Hecla	1400	15	14⅜	14½	14⅜
75⅜	56	5	Canada Dry	100	60	60	60	58¾
226¾	186	10	Can Pac	2600	187⅞	185⅝	187⅞	184⅜
52¼	46½	..	Can Pac N wi	2100	46¾	46⅜	46¼	46⅛
34¼	20	1.60	Cannon Mills	400	20	20	20	20
28¾	13	..	Capital Adm	100	13½	13½	13½	..
101¾	96	5	Caro C&O st	10	101¾	101¾	101¾	101⅞
362¾	161	6	Cash Thresh	7300	178	165	173	165
79¾	54	3	Caterpillar	1400	58	56½	57¾	56⅞
60	15	..	Celotex	1100	15⅞	14⅞	14	15¼
65⅝	43⅛	6	Cerro de P	1400	45½	44¼	45½	44¼
15⅞	5⅛	..	Cert-Teed	100	5¼	5¼	5¼	5¼
67⅞	20½	4.20	Checker Cab	2400	24	22½	23⅞	22¼
82½	53⅛	3	Ches Corp	400	53½	53½	53½	51⅞
21⅞	18¼	..	Ches & Ohio rt	100	18¾	17¾	18½	17½
241¾	172¼	10	Ches & Ohio	3200	175	172	175	172
17¾	8½	..	Chi Gt West	1300	9⅝	9	9⅛	8¾
52⅝	27	..	Chi Gt W pf	1400	31	28½	31	29½
26⅝	13¼	..	Chi M&SP	2100	13¼	12⅝	13½	12⅝
46¼	20½	..	Chi M&SP pf	2100	22¾	21½	22¾	21⅛
89⅞	67	5	Chi & NW	800	68	67	68	66
37	11¼	..	Chi Pneu	100	13⅜	13⅜	13⅜	13½
125⅛	95	7	Chi RI	400	99¾	98¾	99¾	95½
104⅛	98	6	Chi RI 6%	100	99¼	99¼	99¼	100½
32½	20	1	Chick Cot O	100	20⅛	20⅛	20⅛	20¼
67⅝	51⅛	2.40	Childs	400	52	51¾	51⅞	51⅝
43	24	3	Chrysler	3600	25½	24⅜	25½	25½
49	38½	3.60§	City Ice	100	38½	38½	38½	38½
60	30	5	Cluett Pbdy	100	32½	32½	32½	31
105	91¼	7	Cluett P pf	10	97½	97½	97½	97½
20⅝	12¼	..	Col Bea Oil	100	14⅞	14⅛	14⅛	13¼
191⅝	133¼	4	Coca Cola	1400	172¼	169	171	168
52	48½	3	Coca Cola A	100	50⅛	50⅛	50⅛	50⅛
35¾	14⅝	..	Collins&A	6200	21¾	20⅝	20⅝	20¼
92	73	7	Collins&A pf	100	85¼	85	85¼	..
100½	97	6.60	Col Palm pf	100	100½	100½	100½	100¼
77	36½	2	Colo F&I	1400	47⅞	45¼	46⅞	45
80	68¾	4	Colo So 1pf	20	78	78	78	..
87	58⅛	2§	Colum Gas	13100	63⅝	59⅞	63	60⅝
199	108	5¶	Col Carbon	6900	123¼	114½	121⅛	116
37⅝	16⅝	.87	Col Graph	4600	19	18	18⅞	18¼
40¾	23⅝	2	Com Cred	1500	26	24⅝	25⅛	24½
95	76¼	6½	Com Cr 1pf	130	86¾	86⅜	86¾	..
94	77½	6½	Com Cr 1pt xw	50	85	85	85	..
25¼	22¼	1¾	Com Cred pf	170	25	23¾	25	..
44⅜	31⅞	3	Com Cred A	100	34	34	34	34
55	28⅛	1.60§	Com Inv Tr	1700	30⅜	29¼	30⅜	28¼
100	89	6½	Com I 6½%	100	99¾	99¾	99¾	99¾
38	20¼	1	Com Sol	30000	22½	21¾	22½	21½
20¼	12⅝	.60	Comwlth So	20000	13¾	13⅛	13¾	13¼
104¾	99	6	Commwlth So pf	100	101⅜	101⅜	101⅜	101⅜
19¾	10⅛	..	Congoleum	400	11¼	11	11⅛	10½
28¼	18	2	Con Film pf	500	19⅝	19	19⅝	18¾
136⅞	96⅝	4	Cons Gas	45000	105½	101¾	105⅛	101⅛
103⅞	99½	5	Con Gas pf	300	102½	102¼	102¼	102¼
62	49	6	Con Ry C pf	200	56	55¾	56	56
2	⅞	..	Con Textile	100	1	1	1	⅞
22½	11⅝	1.20	Container A	100	12¼	12¼	12¼	12¼
8½	3¾	..	Container	100	4½	4½	4½	4⅛
52½	18½	2	Cont Bak A	900	21¾	19¾	21½	19½
7	3⅜	..	Cont Bak B	400	3⅞	3½	3⅞	3½
94⅞	66¼	8	Cont Bak pf	200	68½	66½	68½	66¼
71⅝	50⅛	2½	Cont Can	1000	53¼	51½	53¼	51¼
77⅝	50	2.40	Cont Ins	1300	54	52	54	52
8¼	3¾	..	Cont Motors	300	4	4	4	3⅞
40⅞	20¼	1	Cont Shares	..	22½	20⅝	22½	21
147½	140	7	Corn Prod pf	20	144¼	144¼	144¼	144¼
33	15½	..	Coty	..	18⅝	17½	18⅜	17½
35⅜	25½	2¶	Cream of Wh	400	30¼	29½	29½	29½
117	105	7	Crucible pf	70	105	104	104	105
19½	9	..	Cuba Co	400	13½	13½	13½	12¾
9	5	..	Cub Am S	900	5⅛	5	5	5⅛
65⅝	47	..	Cub Am S pf	60	47¼	47¼	47¼	47⅜
48	38⅛	4	Cudahy	400	40	38⅞	40	38⅛
14⅞	6½	..	Curtiss Wr	12500	7	6⅝	7	6¾
19¾	8⅝	..	Curtiss Wr A	4000	8⅞	8⅝	8⅞	8⅞
90½	55	3½§	Cutler	200	61	59	61	55
			—D—					
43	24⅝	..	Davison	300	27¾	27	27	26¼
24½	20	1.40	Deere pf	100	22	22	22	21½
181	146	9	Del & Hud	500	148¾	147	147¾	147¼
153	110¼	6¶	Del Lac&W	300	119¾	113¼	119¾	112
80	41	..	Denv RG pf	300	50	49	49	50
255¾	195⅛	8	Det Edison	400	214	212	214	214
237	139	8	Diamond M	1000	207	200	207	195
9⅝	6¾	1	Dome Mines	300	8⅜	8¼	8⅜	..
145¼	100½	4¶	Dupont	51000	105¼	102½	104¾	103
1¾	⅝	..	Dupont rts	2000	⅞	¾	¾	¾
			—E—					
255¼	175¾	5¶	East Kodak	10000	195	186¼	193	183
37¼	19⅛	3	Eaton Axle	1900	22¼	20	22¼	19⅝
114⅞	57¼	6	Elec Auto Lt	6500	61	58	60½	58¾
9¾	4	..	Elec Boat	600	4½	4⅜	4⅜	4
103½	49¼	1	Elec P&L	49000	66⅞	63¼	65⅞	63
79¼	61½	5	Elec Sto Bat	100	62	62	62	61½
14	5¼	..	Elk Horn pf	10	5¼	5¼	5¼	..
66	39¼	1¶	Eng P S	300	49	48	49	..
104⅞	94½	5½	Eng PS 5½ pf ww	100	99½	99½	99½	99¼
50¾	39¾	3	Equit Bldg	100	46⅝	46	46⅝	46½
63¾	35⅛	..	Erie	2700	39	36⅝	38¼	36½
43⅝	12	4	Eureka Vac	100	14¾	14¾	14¾	14½
30¾	6½	..	Evans Auto L	800	8	7½	8	7
			—F—					
50½	34¼	3	Fairb Morse	2100	36⅛	35	35¼	34¼
38	25½	..	Fed Dept St	400	26¼	26	26¼	25½
12¼	7½	.80	Fed Motor T	100	8	8	8	7¾
43	30	2.40	Fed Wat Svc	400	31¾	30⅛	31¾	30
89¾	58	2.60	Fidelity Ins	700	63	60¼	63	60
33⅛	20	1.60	Firestone	100	21	21	21	20
61⅜	46	2½	First Nat St	2700	50½	49¼	49¼	49½
5½	2⅜	..	Fisk Rubber	9000	2⅝	2½	2⅝	2⅝
21	6½	..	Fisk Rub 1pf	50	7¾	7¾	7¾	7¾
52⅞	40	..	Florsheim S	100	40	40	40	40
104½	60½	2	Foster & Wh	50000	78	74¼	76⅝	74½
50	28½	..	Fourth Nat Inv	200	29¼	28⅞	28⅞	29¾
57⅝	16⅛	4	Fox A	40000	41½	39½	40⅛	40¼
55½	37	4¶	Freeport Tx	14000	39½	38	39	38
			—G—					
11¾	5⅛	..	Gabriel A	200	7	6	7	6
80	67⅜	5	Gamewell	100	68	68	68	68
111⅞	78⅝	4§	Gen Am Tk	1500	83⅝	80½	83⅝	81⅝
71⅛	38⅝	4	Gen Asphalt	1200	42⅝	40½	42¼	40

1930 Range High	Low	Div. in $	Stock	Sales	High	Low	Last June 26	Last June 25
125	105	8	Gen Bak pf	20	110	110	110	..
38½	16¾	2	Gen Bronze	1000	18⅞	17½	18⅞	16¾
34½	14	..	Gen Cable	100	14	14	14	14
74¾	33⅛	4	Gen Cable A	300	33⅞	32⅝	32¾	33⅛
95⅜	60⅛	1.60	Gen Elec	10800	68⅜	65	67⅞	65⅝
61¼	46⅛	3	Gen Foods	19300	54¼	52	54	52½
106½	80	6	Gen G&F cv pf	200	79	78	78	80
18⅜	8	.30	Gen G&E A	1800	9¾	9¼	9¾	9
59⅝	40⅛	3¶	Gen Mills	300	42⅞	41⅝	42½	40⅛
96⅛	92⅝	..	Gen Mot 5% pf wi	800	93	92⅞	93	92⅞
54¼	37½	3¶	Gen Motors	6400	40⅝	39¾	40⅛	40⅜
131½	117½	7	Gen Mot 7%	300	126⅜	126¼	126¼	126¼
44⅜	34½	2.62	Gen Nat Ed	200	36½	36½	36½	..
52⅞	30⅛	6a	Gen Pub Svc	400	32½	32	32	30⅛
41⅛	24	4	Gen O Ad A	100	25	25	25	..
21¾	9⅛	..	Gen O Ad	800	9½	9¼	9¼	9½
51¼	30	..	Gen Theater	6200	32½	31¼	32½	31½
106⅞	75⅛	5	Gen Ry Sig	500	76¾	76	76	77
19⅜	11⅛	..	Gen Realty	100	12⅞	12⅞	12⅞	12¾
100	87	6	Gen Realty pf wi	200	86	85	86	..
90	65¼	4¶	Gen Refrac	300	69¾	66⅛	69¾	66¼
106⅛	66½	5¶	Gillette	1000	70	69	60¼	61½
20⅞	10⅝	..	Gimbel Br	1000	11⅞	11	11⅞	11
38	15½	2	Glidden	200	16	16⅝	16	16
19	8½	..	Gobel (Adolf)	100	9¼	8¼	9¼	8¾
47⅝	14½	2½	Gold Dust	5800	38	36¾	37¼	36⅞
58½	22½	4	Goodrich	800	26½	25½	26½	25½
104½	80⅛	7	Goodrich pf	200	85	80	80⅛	..
96⅞	57½	5	Goodyear	700	60	58	59⅞	59
28⅞	8½	..	Gotham Hos	200	9½	9⅜	9½	9⅜
13⅜	5⅜	..	Graham-P	200	6	5¾	6	6
10¾	5½	..	Graham-P ctf	100	73	73	73	7
59⅞	18	3	Granby	1100	22½	19¾	22¼	19⅞
52	30	..	Grand Silver	100	31	31	31	30
20⅜	10	..	Grand Union	200	11¾	11⅛	11⅜	11
43½	34¾	3	Grand Un pf	100	36¾	36¾	36¾	..
43	29	1	Grant (WT)	200	30⅜	29⅜	30¾	30
102	71¾	5	Grt Nor pf	800	75	72¾	75	72
99¼	67	5	Grt Nor pf ct	1000	69	68½	69	67½
25⅝	18	.25	Grt Nor Ore	1200	19⅛	18¼	19⅛	18¼
34½	20	1.20	Grt W Sug	600	20⅞	20⅛	20⅞	20
28	12½	..	Grisby Gru	13400	16	14⅞	15½	15⅜
			—H—					
1¾	1⅜	..	Hack W rts	1000	1½	1⅜	1⅜	1⅝
23¼	12⅝	..	Hahn Dpt St	300	15¼	14⅜	14½	14⅞
86½	71⅛	6½	Hahn Dpt pf	100	79	79	79	80
31¾	21	1¶	Hall Print	200	22½	21⅝	22½	22¾
72¼	52	2	Harbison	300	53	52	53	..
20	10½	1.20	Hartman B	100	11½	11	11½	11⅜
17¾	5⅝	..	Hayes Body	100	6½	6½	6½	6¼
123¾	117	7	Herc P pf	30	120¼	120¼	120¼	..
109	70	5	Hershey Ch	100	88¾	88¾	88¾	84
108¾	83½	5	Hershey pf	400	91	90	91	..
41¼	26¼	2½¶	Holland F	100	33¾	33¾	33¾	33
29	10⅝	1.20	Houdaille B	100	10¾	10⅝	10¾	10⅝
116⅞	52¼	..	Houston Oil	1000	74⅝	69	73¾	69⅞
63	48	3¶	Househld F pf	100	63	63	63	63
41⅞	25⅛	4¶	Howe Sound	500	27½	25¼	27½	25⅛
53⅝	41	3½	Hud Man	100	44	42⅞	44	42
62⅞	25⅝	5	Hudson Mot	600	28	27	28	28
26⅝	13½	2¶	Hupp Motors	200	14	13⅞	13⅞	13¾
			—I—					
136¾	113¼	7	Ill Central	400	115	114½	114⅝	114
32	19⅜	2	Ind Oil & G	200	20⅝	20⅛	20½	20¼
17	4½	..	Indian Mot	300	5	5	5	5⅛
28⅜	8¾	..	Indian Refin	400	11½	10½	11⅛	10
27¾	8⅛	..	Indian Re ct	300	11¼	10⅜	11	10⅛
124	85	5a	Ind Rayon	400	86¼	83	86	87
239	154¼	4¶	Ingersoll R	300	185	177	185	170
98	68	4	Inland Steel	100	68	68	68	68
30⅞	12½	2	Inspiration	1900	15⅜	14½	15¼	13¾
13	9⅞	..	Insuran ctfs	400	9⅞	9⅛	9¾	10
39½	20⅜	..	Interboro RT	200	24⅞	22¼	24⅞	24
8½	4½	..	Int Agri	200	4¾	4¾	4¾	5⅛
197⅛	152½	6§	Int Business	100	165¼	165¼	165¼	159⅞
19¾	11	.25	Int Carriers	200	12⅛	11¾	12⅛	11⅞
75⅜	55¾	4	Int Cement	200	59	58⅞	58⅞	59
14½	5	..	Int Combus	1200	6½	6	6½	6½
78	30	..	Int Comb pf	1000	55	50	55	51½
115¾	76	2½	Int Harv	4000	83⅛	79¼	82⅛	80
144½	140½	7	Int Harv pf	100	143	143	143	143
54	31⅛	2b	Int Hyd El	1200	36¼	34½	36¼	34⅜
92	65½	4	Int Match pf	400	72	71	72	71
33	19	..	Int M Mar	600	20	20	20	19⅝
44⅝	21	1	Int Nickel	12100	24⅞	23¾	24⅝	23¾
86	74	7	Int Paper 7%	50	78⅞	78⅞	78⅞	77⅞
18	9	..	Int P&P C	300	11	10⅜	11	10½
86	72	7	Int P&P pf	300	72	72	72⅞	72
58¾	36	3	Int Print Ink	100	38¼	38¼	38¼	..
73¾	61¾	5	Int Rys pf	50	68	68	68	65⅛
153	69	6	Int Salt	100	131	131	131	130½
62	53½	3	Int Shoe	100	54	54	54	53½
45¾	41¼	..	Int Salt w	4200	44	43	43½	43
77⅝	40⅛	2	Int Tel & T	10000	43⅝	41½	42⅜	41⅞
28⅞	15⅝	1	Interlake	500	16½	15⅞	16½	15½
40	18	2	Inter Dep St	100	20¾	20¾	20¾	20¾
29	14	2	Inv Equ	200	15½	14⅝	15⅜	14½
43	32	4	Island Cr	300	32	32	32	32
			—J—					
66½	43	3¶	Jewel Tea	200	47¾	47¾	47¾	48
148⅜	76⅜	3	Johns Man	3500	81¾	78	79¾	79
123½	115½	7	Johns Man pf	300	120⅜	120⅜	120⅜	..
123½	118½	7	Jones & L pf	200	120⅞	120⅞	120⅞	120⅞
			—K—					
13⅛	10	1.02	Karstad tf	200	10	10	10	..
41½	24	4	Kayser	200	25	25	25	25
6⅛	3	..	Kelly Spring	1000	3½	3⅛	3⅛	3¼
42	20¼	..	Kelly Spr 8%	200	20½	20½	20½	..
38⅞	22⅛	2	Kelsey Wh	800	27¼	26¾	27¼	25½
26⅝	7½	..	Kelvinator	1600	16	15½	15½	15½
62¾	37½	5	Kennecott	2500	40	37⅝	39¼	37⅝
97	83	8	Kinney pf	10	83	83	83	83
8½	1¾	..	Kolster Rad	500	3⅜	3⅛	3⅛	3
55⅛	36¼	1½	Kraft Cheese	1500	48⅝	47⅞	48⅝	47½
36¾	24	1.60	Kresge	1200	28⅜	27	28⅛	27
70	50	1.60	Kress Co	100	51⅛	51⅛	51⅛	51
35⅜	23¾	1.60	Kreuger Toll	1800	27½	26½	27½	26¾
48⅛	21	1§	Kroger	2300	22¾	22¼	22⅜	22¼
			—L—					
26¼	21¼	..	Lago Oil	1100	24	23	24	22¾
47	23¾	2½	Leh P Cem	100	32⅜	32⅜	32⅜	..
11	4⅝	..	Lee Rubber	100	5	5	5	4⅞
17½	8	..	Leh V Coal	200	8⅛	8	8⅛	8
31¼	22⅛	3	Leh V Coal pf	200	22⅛	22⅛	22⅛	..
97¼	66⅞	3	Lehman	100	70¼	69¾	70¼	68
49¼	20	..	Lima Loco	100	24¼	24¼	24¼	25
81⅞	52	4¶	Liquid Car	1600	65⅝	63	65⅝	60½
95¾	42⅛	3¶	Loew's Inc	4000	64	61	63½	61¾
96½	84	..	Loews pf xw	2000	94	93	94	93
15¾	8	..	Long Bell A	300	8⅛	8	8⅞	8
70¼	50½	2.60	Loose-Wiles	1100	57⅞	56½	57⅞	55⅞
51¼	33⅛	1¾	Lou G&E A	1000	35½	34	35½	34
138½	128	7	Louis & N	100	130	130	130	128
12	8	..	Lou Oil Ref	100	8⅛	8⅛	8⅛	8⅛
44⅞	20½	2	Ludlum Stl	2300	23½	23½	23½	23⅛
			—M—					
44	30½	2	McGraw Hill	100	34	34	34	..
89½	61	4¶	McKeesport	1000	73⅞	72⅞	73⅞	70½
88½	46¼	6	Mack Trucks	1200	52½	49½	52½	51
159¼	108	2¶	Macy	500	114½	110½	114	110½
52½	30	5	Magma Cop	200	33	33	33	32
12¾	6½	..	Mallinson	1200	8¾	8⅛	8½	8
40½	24½	2½	Man Elv mg	190	24½	24½	24½	24¾
1⅛	1⅛	..	Mkt St Ry	200	1¾	1⅝	1⅝	..
55	30¼	2¶	Marlin Rock	600	32½	30¼	32½	31
48⅛	36	2½	Marshall	100	36	36	36	35¾
30⅞	10	2	Marmon	400	10½	10⅜	10½	10½
51⅜	37⅜	2	Math Alkili	2000	34	33½	33½	34
61⅞	43	2§	May Dept S	100	44¼	44¼	44¼	43½
23	13¾	1½¶	Maytag	200	14	14	14	13¾
42	26¼	2	Melville Sh	300	35	33	35	35
37	16⅛	..	Max Seabd	1800	19	18	18⅝	17⅞
23⅞	15	4	Miami Cop	200	16½	16½	16½	16
76	53	2½	Mich Steel	200	62⅜	62⅜	62⅜	62¾
33	22⅛	2	Mid Cont	500	23	22⅝	23	25
2½	⅞	..	Mid States ct	200	1¼	1¼	1¼	1
53	21⅝	3	Midland S	500	24⅝	23⅞	24⅜	21⅝
110	84	8§	Midland pf	400	87	84	87	84
28⅞	12⅛	..	Min Moline	1800	14⅜	13⅞	14⅜	13¾
66⅜	33⅛	..	Mo K & T	2000	35¼	33⅜	35	33⅞
110	98¼	7	Mo K & T A	200	98½	98½	98½	98⅞
98½	58	..	Mo Pac	1300	61	58	61	57
145	115⅝	5	Mo Pac pf	200	115⅝	115⅝	115⅝	119
40	17	..	Mohawk	200	18½	17¼	18½	17
60	35	1¼	Monsanto Ch	2200	36¾	35	36¾	..
49⅞	31	3	Mont Ward	8500	33⅞	32¼	33¾	32⅝
16½	3¾	..	Moon Mot	200	6	6	6	6
2⅝	1⅛	.40	Mother Lode	200	1⅛	1⅛	1⅛	..
11⅝	3¾	..	Mot Met G&E	400	3⅞	3¾	3⅞	..
81	34½	2	Motor Prod	100	36⅛	36⅛	36⅛	35⅛
20⅜	8	..	Mullins Body	100	8½	8½	8½	..
25¼	12½	3§	Murray Body	500	14	13¾	13⅞	13⅜
49	35⅝	2	Myers Bros	300	38	37	38	37
			—N—					
58½	30¼	6	Nash Mot	1700	32	30⅝	32	30⅝
26¼	10⅝	1½	*Nat Acme	200	11⅜	11⅜	11⅜	11¼
20	9¼	..	Nat Bell H	200	9⅝	9½	9½	9⅜
93	71	2.80	Nat Bisc	1100	77	74	76	74
83½	46	3¶	Nat Cash R	3000	47¾	45½	45⅝	47¾
24½	15	2	Nat Dept Sto	100	15	15	15	..
39½	24½	2	Nat Distil	300	26½	25½	26½	25⅜
33½	17¼	..	Nat Enam	200	22	22	22	20
62	45¼	2§	Nat Dairy	10700	48⅝	47⅛	48⅛	46¼
189½	125	5	Nat Lead	100	130	130	130¾	125
143	138⅛	7	Nat Lead pf A	50	140	140	140	140
119	116	6	Nat Lead pf B	100	118	118	118	118
58¾	32	1	Nat Pw & Lt	2000	35⅞	34	35¼	33⅝
124⅜	101	5¶	Nat Supply	100	105	105	105	104
98⅜	66⅛	5	Nat Surety	400	69	66¼	69	69
32⅜	15½	1½	Nev Cons	600	17⅝	16⅛	16¾	15⅞
192¾	150¾	8	NY Central	3400	158½	153¾	158	153½
144	94	6	NY C&St L	100	99¾	99¾	99¾	96
110¾	107¼	6	NY C&St L pf	100	108½	108½	108½	108¼
48	30	..	NY Dock	200	30	28	28	..
324	178¾	5	NY&Harlem	110	200	195	197	195
32	17⅛	1.20	NY Invest	1000	19½	18⅛	19½	18
128⅛	97¼	6	NY NH&H	1700	103	99	103	99½
135½	116	7	NY NH&H pf	100	118	118	118	118
17¼	8½	..	NY Ont&W	400	9	8⅝	9	9
2½	1⅛	..	NY State Ry	50	1⅛	1⅛	1⅛	..
2	1⅛	..	NY St Ry pf	30	1⅝	1⅝	1⅝	..
116½	110	7	NY Stm 7%	10	111⅛	111⅛	111⅛	111
265	213¼	1	Norf & West	500	224	213¼	224	215¾
88¼	83	4	Norf & W pf	10	85	85	85	85
132⅞	91¼	10a	No Am	3200	97¼	94¼	96	96
57	51	3	No Am pf	100	54¾	54¾	54¾	54¾
105	100¾	6	No Am Ed pf	100	102¾	102¾	102¾	..
15⅝	7½	..	No Am Aviat	800	8¼	8	8⅛	7⅞
55¾	45	3.43	N Ger Lloyd	100	48¼	48¼	48¼	48⅝
97	66¾	5	No Pac	400	73	72	72	68½
96⅜	63½	5	No Pac cts	400	69⅞	67½	69	66
			—O—					
15½	9⅛	.6	Oilwell	1100	15¼	15	15	13
34⅞	13⅞	..	Oliver Farm	1900	16½	15⅝	15⅝	15¼
46⅛	27	3	Oliver cv pf	400	29	27⅞	29	29⅛
80⅝	55	2½	Otis Elev	2600	59⅛	57	59⅜	56⅛
38⅞	25	2½	Otis Steel	600	25⅞	25⅜	25⅞	25⅜
60⅞	45¼	4¶	Owens Bo t	100	46	46	46	45¾
			—P—					
74⅞	52⅛	2	Pac Gas	200	57	54¼	55⅜	54¾
107⅞	72	3	Pac Lighting	300	77	76	77	73½
178	130	7	Pac Tel&T	10	131	130	130⅞	130
23⅝	12½	1	Packard M	4500	13½	12⅞	13½	13
67½	50½	..	PPan-Am B	500	56⅜	56	56¼	55⅝
12¾	4⅛	..	Panhandle	100	7½	7½	7½	6½
80	47½	..	Panhandle pf	100	73	73	73	73
77¼	48⅝	4	Paramount	6200	55½	53	55½	53½
35¾	19	3	Park & Tilf	200	20⅞	19½	20⅞	19¼
4⅜	1⅝	.80	Park Utah	200	1⅞	1⅞	1⅞	1⅞
26⅛	9	1½	Parmalee Tr	100	10	8¾	10	9¼
9	2¾	..	Pathe Exch	..	4	3¾	3⅞	3⅞
19⅝	5	..	Pathe Ex A	200	7¾	7⅛	7⅛	7
32⅞	17	..	Patino M	100	17⅜	17½	17½	17½
14	5	..	Peerless Mot	100	5	5	5	5
55⅝	26⅛	1	Penick & F	400	40	37⅝	39¾	37¾
12	6⅛	..	Penn Dix C	400	8¼	8	8⅞	7⅞
55⅝	30⅛	..	Penn Dix pf	100	45	45	45	..
80	48	3	J C Penney	2300	50	49⅛	50	49
100⅝	93½	6	J C Penney pf	200	99	99	99	99½
86⅝	69⅞	4	Penn RR	3100	71⅞	70¼	71⅞	70⅜
325	230	8	Peoples Gas	400	259	250	259	251½
164½	130	6¶	Pere Marq	100	133	130¼	133	130¼
101	94¾	5	Pere M ppf	20	95¼	95¼	95¼	97¼
27¼	18¾	1.50	Petroleum Corp	900	20¾	19⅛	19¾	19½
44⅝	29½	3	Phelps Dodge	400	33⅝	32⅜	32½	32⅜
55	50⅛	3	Phila Co 6%	400	52⅞	52½	52⅞	52⅞
25⅞	11⅝	..	Phila Read	1300	15½	14½	15	14½
44⅜	29⅛	2¶§	Phillips Pet	1300	31½	30⅝	31½	30½
20⅛	10¾	..	Phoenix H	100	15	15	15	11
33	19	..	Pierce Ar	100	21	21	21	19
82	68¼	6	Pierce Ar pf	100	72	69⅞	72	..

1930 Range High	Low	Div. in $	Stock	Sales	High	Low	Last June 26	Last June 25
2½	1	..	Pierce Oil	100	1⅛	1⅛	1⅛	1⅛
52	20½	..	Pierce Oil pf	100	25	25	25	25
7⅛	2¼	..	Pierce Pet	800	4⅝	4½	4½	4¼
37¾	27	2¶	Pillsbury	100	27⅝	27½	27½	27¾
50⅞	39¾	3.14	Pirelli Co	200	41	40⅛	41	39¾
155	151	7	Pitts Ft W pf	30	154	154	154	..
103	93½	7	Pitts Stl pf	40	96½	95	96½	..
22⅞	20⅛	..	Pittston	200	21	21	21	21
34⅝	20⅞	2	Poore & Co B	..	21⅞	21¼	21½	21⅛
103	91	7	Post Tel pf	100	90⅛	90⅛	90⅛	91
54	36	2¶	Prairie O&G	200	37	36	37	36
60	44⅛	3¶	Prairie P L	800	45	44⅛	44⅛	45
16⅝	6½	..	Press Steel	900	6⅞	6⅝	6¾	6½
78⅞	52⅝	2	Proctor & G	900	70	68⅞	69⅝	69
11⅞	6½	..	Prod & Ref	100	7⅛	7⅛	7⅛	7
123¾	81½	3.40	Pub Serv	2300	93¼	89⅛	91⅞	91
98½	91⅝	5	Pub Serv 5%	200	94¼	93¼	94¼	93¼
112½	106½	6	Pub Serv 6%	400	112½	110⅞	110⅞	112¼
89⅜	62	4	Pullman	200	63¾	63	63¾	62
8½	1¼	..	Punta Sug	2400	1½	1¼	1¼	1½
27¼	19½	1.50	Pure Oil	800	20¼	20	20¼	19¼
114¼	110½	8	Pure Oil pf	50	111⅞	111½	111½	111½
88⅞	52	4	Purity Bk	400	60	58	60	57
			—R—					
69⅞	32½	..	Radio	97900	36⅜	34½	35½	35⅜
50	19	..	Radio-Keith	26800	30½	28⅝	29½	29¼
58⅞	28	2.60	Raybestos	700	29	28	28⅞	28
141½	100	4	Reading	100	104¾	102	104¾	100
57	47¾	2	Reading 2pf	100	48	48	48	48
64⅞	34⅜	5	Real Silk H	700	39¾	38¼	38¾	39¾
46½	23	1.60	Rem Rand	10000	25¾	24	25¾	24⅜
14⅞	8⅛	.80¶	Reo Motors	300	8¾	8⅝	8⅝	8⅞
79½	37¼	..	Repub Stl n	1800	40⅞	39	40⅞	38⅞
72	60	4	Revere A	100	59¼	59¼	59¼	60
104	100	7	Revere pf	100	100¼	100	100	100½
7½	3	..	Reynolds S	100	3½	3½	3½	3¼
45⅝	39	1.92	Rhine-West	100	39	39	39	39¾
28¼	14¾	2	Richfield Oil	400	15⅞	15¼	15⅞	15½
35¼	15⅜	2§	Rio Grande O	800	16⅜	15⅞	16⅜	15⅝
45⅜	27¼	2.20	Rossio Ins	1500	29¼	28	28⅜	28⅜
56½	49⅛	3.22	Royal Dutch	1300	51⅞	51⅜	51⅞	51⅜
			—S—					
122⅜	75¾	5	Safeway S	1100	79⅞	78¼	79⅞	76¼
99⅞	94	6	Safew S 6%	200	97¾	97	97¾	98
57¼	33¼	2¶	St Joseph	200	37	36	37	35
118⅞	87¾	8	StL & SF	200	92	89¾	92	89
101	92	6	StL & SF pf	100	93½	93	93½	93
76¾	52⅛	..	StL SW	400	59⅛	55¾	59⅛	55½
31¾	16	2	Savage A	100	17	17	17	16⅞
12½	6	..	Seabd AL	100	7⅜	6¾	6¾	6½
100⅝	60⅝	4a	Sears Roe	11000	64	62½	63	62¼
23	7	..	Sec Nat Inv	400	8½	7⅛	8	7
3½	1	..	Seneca Cop	100	1½	1⅜	1⅜	1½
13½	6½	..	Servel	1600	7⅜	6⅝	7¼	7
52	31½	1¶	Shattuck	2700	35	33	34⅝	32¼
25½	18	1.40	Shell Union	300	19	18⅝	18⅞	18¾
106¼	95	5.50	Shell Un pf	..	97⅞	97¼	97¼	97¼
35	8⅝	..	Shubert Th	..	13½	13	13½	12¼
94⅛	22¼	3§	Simmons	11600	24¾	23⅛	23¾	23
37	18	1.50	Simms Pet	100	20	20	20	20⅛
32	20	2¶	Sinclair	1400	21¼	20⅝	21	20¼
112¼	108	8	Sinclair pf	100	110	110	110	110
42	28½	2	Skelly Oil	200	28¾	28½	28½	28¾
56½	24½	..	Sloss Shef	100	25¼	25¼	25¼	..
8	4	..	Snider	100	4	4	4	4
118	95½	5.50	Sol Am pf ww	100	104½	104½	104½	105
72	52⅝	2	So Calif Ed	1600	55	53⅛	54¾	53
127	108	6	So Pacific	1400	112	110¾	111¾	109⅝
30¾	15¼	1.40	So PR Sug	500	15½	15½	15½	17
136¾	94⅞	8	So Ry	400	98¾	95½	97½	97
37¾	19⅞	..	Spang Chal	400	32½	31¼	31¾	30
30½	13⅛	1	Sparks With	200	16	15½	16	15
81	71	7	Spear pf	10	78¼	78¼	78¼	..
25	18⅞	1.60	Spen Kellogg	100	20	20	20	..
36½	19¾	..	Spicer Co	..	16	15⅝	16	14⅞
52	17	3	Spiegel May	100	19	19	19	..
29¼	17	1.50	Sta Brands	9200	18¾	18	18½	18
120	117½	7	Sta Brands pf	..	119½	119½	119½	119½
129¼	84⅛	3.50	Sta Gas	1000	91⅞	87	91	88¾
104¼	98	5	Sta Oil Ex	500	100¾	100¾	100¾	100⅞
75	55½	2.50§	Sta Oil Cal	11000	59⅝	58¼	58⅞	58½
49	29	2	Sta Oil Kan	200	30½	30	30½	29⅝
84⅞	58	1¶	Sta Oil J	7000	64½	62⅞	64½	63
40⅜	30	1.60	Sta Oil NY	4000	30¾	30¼	30⅜	30¼
47¾	27½	2¶	Starret Co	200	31⅜	31⅜	31⅜	29
20½	10	..	Sterling	1800	10¾	10½	10½	10½
14¾	12	1.80	Sterling pf	100	11⅛	11⅛	11⅛	..
40	36	3	Ster cv pf	100	39	37½	38	37½
47	19⅞	..	St-Warner	1200	20¼	19⅝	20¼	19¼
113⅜	70½	4	Stone & Web	4800	76¼	74	76¼	75
47¼	25¼	4	Studebaker	900	27	26	26⅛	25⅞
70	50	1§	Sun Oil	100	57	57	57	57
29⅜	12½	..	Super Steel	600	16¾	16⅛	16¾	16
15⅞	8½	1	Sweets Co	300	11¾	11⅝	11¾	10½
			—T—					
26¼	15⅝	1.20¶	Telautograph	700	17½	16¼	17	16⅛
17	13⅞	1	Tenn Cop	100	11⅛	11⅛	11⅛	11
60½	50⅛	3	Tex Corp	9200	51	50½	51	50⅝
67⅝	48⅛	4	Tex Gulf S	4200	51⅝	50⅛	51⅜	50
145	115¾	5	Tex & Pac	100	110	110	110	115¾
14½	8¼	..	Tex & P Coal	200	9¼	9⅛	9⅛	9
32⅜	13⅝	..	Tex & P LT	1000	17¾	16⅝	17⅝	17
26⅞	17⅛	2	Thermoid	800	17½	15	15	17¾

1930 Range High	Low	Div. in $	Stock	Sales	High	Low	Last June 26	Last June 25
36⅜	17¾	1.60	Thatcher	..	19⅛	17¾	19⅛	18
15½	6½	..	Third Ave	100	7½	7½	7½	7½
39⅜	20	2.40	Thomp Prod	..	23⅜	23⅜	23⅜	21⅞
47½	36	3.60	Thompson	300	37¾	37	47¾	..
18⅞	9	..	Thom Star	200	10	9¼	10	9¼
46⅜	25	3	Third Nat Inv	100	25	25	25	25
17¾	10¾	.60	Tidewat As	800	13	12⅛	12⅞	12
89⅜	78	6	Tidewat A pf	200	82	82	82	82½
21¼	12¼	.60¶	Timken-Det	200	12⅞	12¾	12¾	12¼
89¼	59¼	3	Timken	4000	62	61	62	60⅞
24	16¼	..	Trans Oil	3900	17½	16⅝	17	16¾
28⅜	11⅞	1	Trans & W	..	12⅞	12¼	12⅞	12
41¾	30½	2.50	Trico	400	31	30¾	31	30½
20¼	9⅝	..	Tri-Cont	400	11⅝	11	11½	11
37½	25	1.20§	*Truscon S	1300	25⅝	25	25⅝	25
99	88¼	6	Tri-Cont pf	400	91⅞	91½	91⅞	91¾
			—U—					
138	83	5	Underwood	1300	87	85¼	85¼	84¼
17⅛	9⅝	..	Un Bag & P	300	10	9⅞	10	10
106⅜	60⅛	2.60	Un Carbide	11000	68	64½	67¾	64¼
242¾	200	10	Un Pacific	600	205¼	203	205¼	202
86½	82¼	4	Un Pac pf	200	84⅞	83¼	84⅞	83⅝
38½	25¼	1.60	Un Tk Car	200	29	29	29	29
99	43½	..	Uni Air T	31900	52⅛	48½	51¼	49
58¾	36	1.60	Uni Biscuit	200	44⅞	44⅞	44⅞	43
84	40⅛	2	Unit Carbon	400	45½	44	44¾	43
52	28⅜	..	Unit Corp	5200	31⅜	29¾	31	30⅛
53½	46⅝	3	Unit Corp pf	400	50⅛	50	50⅛	50⅛
19⅞	7⅛	..	Uni El Coal	200	7¾	7½	7½	7⅝
105	83	4	Uni Fruit	300	87½	85¼	85¼	85
49⅜	31¼	1.20	Uni Gas Imp	31900	34⅞	33¼	32⅜	33⅛
102¼	97	5	Uni G Imp pf	200	102	101¼	102	..
20⅜	9	..	US Dist	200	10	10	10	10
4⅜	2⅛	..	US Express	100	2⅛	2⅛	2⅛	2⅛
22⅞	16	..	US & For Sec	300	17½	16¾	17	16⅝
103	40⅛	3	US Freight	200	51	49⅛	51	50
139⅝	62	6¶	US Ind Alco	1800	64	62	63¾	62
38¼	18½	2	US Pipe&FD	600	27	25½	26½	24¾
75½	48¼	5	US Realty	400	59	49⅞	50	50
35	20	..	US Rubber	1300	22½	21¼	21½	20⅞
63⅞	42⅛	..	US Rub 1pf	100	43⅛	43	43	43⅛
36½	17¾	3.50	US Smelt	1800	18⅝	17¾	18	18½
198⅜	151⅝	7	US Steel	46100	157⅝	154¼	156¼	155¼
146	141	7	US Steel pf	300	145⅞	145⅝	145⅞	145¾
14⅞	4⅛	..	Uni Stores A	1400	11⅞	10½	11⅞	10
43⅞	15½	..	Uni Stores pf	100	37½	37½	37½	36¼
9	2⅜	..	Univ Pipe	200	4⅛	3⅞	4⅛	4
45¾	30	2b	Util P&L A	500	31⅞	30½	31½	30¾
			—V—					
143¼	49⅞	3	Vanadium	40100	80½	75½	78½	76½
8⅞	4	..	Va-C Chem	400	4¼	4¼	4¼	4
34¼	23	..	Va-C Ch 6%	200	23	23	23	23
115	105⅝	7	Va El&P 7 pf	50	115	115	115	115
156	60	4	Vulcan	150	67¾	64	67¾	63¾
			—W—					
67⅜	32¼	..	Wabash	200	33¾	33	33¾	32⅝
31¾	24¼	1.50	Waldorf	300	26	25	26	25⅜
42⅜	21½	2	Walworth	300	23¼	22⅛	23	22
54	21½	..	Ward Bk A	120	24	23	23	..
15⅝	4⅛	..	Ward Bk B	100	7½	7	7	7
77⅛	58	7	Ward Bk pf	1000	60	58	60	..
80¼	38½	4	Warner Br A	40000	42½	39⅝	41⅞	40¼
27	12¾	..	Warner Quin	1500	13	12⅞	13	12⅞
63½	40⅛	3	Warren Br	1200	43⅜	41⅜	43¼	41
43½	23¼	2	Warren F&P	200	28	27½	27½	27
29⅞	22½	2	Wesson O	300	24½	23⅝	24	23½
59½	50½	4	Wesson O pf	200	55	55	55	..
110	99	7	W Pen El A	10	103	103	103	103
101⅞	97¼	6	W Pen El pf	120	101¾	101⅛	101⅛	101
110⅞	105½	7	W Pen E 7%	60	108	108	108	108
118½	113½	7	W Pen P 7%	50	117¼	117¼	117¼	..
24⅛	11⅛	..	Wn Dairy B	100	13	13	13	11¾
36	18⅝	..	Wn Md	1000	22⅞	20⅛	22⅛	20
38	19	..	Wn Md 2pf	500	22½	21	22½	19
30½	17	..	Wn Pac	100	20	20	20	18⅞
53½	38⅜	..	Wn Pac pf	700	38⅜	38⅜	38⅛	38⅜
219⅜	150¾	8	Wn Union	1400	160⅜	155	164⅜	154½
52	36⅝	2	Westg A B	1200	39⅛	38	38½	37⅞
210½	124¼	5	Westg Elec	23300	134⅝	129¾	133½	131½
197¾	126	5	Westg El pf	10	127	127	127	130
48¾	29¾	1	Weston In	400	31¾	31	31¾	30¾
36	33	2	Weston In A	200	34	34	34	..
43	27⅛	2	White Mot	200	28	27⅞	28	27⅛
54⅞	36⅝	3¶	Whi Rock	200	43½	43⅜	43½	42
13⅞	5	..	Whi Sew M	200	5⅜	5⅛	5⅜	5⅛
39⅞	23⅞	..	Whi Sew pf	100	23⅞	23⅞	23⅞	..
21	11½	..	Wilcox Oil	100	16½	16½	16½	..
11	5⅞	..	Willys-Oer	400	6	5¾	5¾	5⅞
7¾	3⅛	..	Wilson	200	3½	3½	3½	..
72⅝	51⅝	2.40	Woolworth	2200	54¾	53¼	54⅛	52⅞
169	67¼	..	Wor Pump	21700	129	120½	127½	120¼
73¼	67⅝	4	Wrigley	100	69¼	69¼	69¼	69¼
			—Y—					
77	42	4	Yale & T	200	42	41¼	41¼	43
32¾	12¾	..	Yel Truck	9900	25½	23¾	25⅛	24
47	32¼	3	Young S&W	200	32⅞	32⅜	32⅜	32⅞
			—Z—					
16¾	5⅛	..	Zenith Radio	200	8¾	7⅝	8⅝	7⅝

*Ex-dividend. †Ex-rights. ‡Ex-stock dividend. §Exclusive of stock dividend. ¶Exclusive of extras. aPayable in stock. bPayable in cash or stock. cPaid in 1928.

SAYS COPPER TRADE BETTER THAN MOST BASIC INDUSTRIES

NEW YORK—John D. Ryan, chairman of Anaconda Copper Company, asked as to conditions in the copper industry, said:

"It is our opinion that in volume, the copper business is running at a somewhat better rate, compared with the average of 1929, and the previous year than most basic industries, and that the current rate of consumption of copper compares favorably with any other period, excluding the peak years of 1928-1929.

"We believe the best standard to gauge current consumption is provided by actual shipment of fabricated products from the manufacturing plants of the Anaconda Company direct to the consumptive market. For the five months completed this year, these shipments have equaled 77 per cene of the average shipments for the 1929 period.

"They are 88½ per cent of 1928, and 97¼ per cent of the average shipments for 1925, 1926 and 1927 combined, when both production and consumption exceeded any previous like period in the industry.

"Metal production is coming in line with consumption and no branch of industry should respond more quickly or share more profitably in a general resumption of good business than copper."

COPPER COMPANIES REDUCE DIVIDENDS

NEW YORK—Anaconda Copper Company has declared a quarterly dividend of 87½ cents placing the stock on a $3.50 annual basis, compared with $7 previously, payable Aug. 18 to stock of record July 12.

Greene-Cananea Copper Company declared a quarterly dividend of 75 cents, placing the stock on a $3 annual basis, compared with $8 previously, payable Aug. 11 to stock of record July 12.

Andes Copper Company declared a quarterly dividend of 37½ cents, placing the stock on a $1.50 annual basis, compared with $3 previously, payable Aug. 11 to stock of record July 12.

FARR ALPACA EARNINGS

Stockholders at a special meeting of Farr Alpaca Company voted against the proposal to authorize retirement of 4000 shares of stock now held in the treasury. The company reports for the year ended May 31, 1930, net income after all charges, including depreciation and federal taxes, of $822,764, equivalent to $5.71 a share on 144,000 shares. This compares with net after similar charges in the preceding fiscal year of $678,840, or $4.71 a share.

ADVERTISING IN DULL TIMES

NEW YORK—President Heinz of H. J. Heinz Co. cabled the sixth annual convention of British Advertising Clubs: "Our world business is ahead of last year. In times of depression it is always our custom to increase our advertising. I consider advertising one of the greatest economic forces. If properly used, it can stimulate trade, even in periods of depression. Truth in advertising, quality in product—these are twins that help to overcome and even prevent business depression."

RAILROAD EARNINGS OFF

NEW YORK—The first 12 railroads reporting May earnings had net operating income of $15,234,000, compared with $21,147,000 in May, 1929, a decrease of 27.9 per cent. Their April, 1930, net totaled $11,758,000. These carriers had gross revenues in May totaling $81,435,000, compared with $94,185,000 in the like month last year, a decrease of 13.5 per cent. Their April, 1930, gross aggregated $76,342,000.

AMERICAN ICE HAS BEST MAY

The best May's business in the history of American Ice Company and subsidiaries is reflected in net earnings for the month after interest but before federal taxes and depreciation of $603,688. This represents a gain of 15.8 per cent, comparing with $521,358 in May, 1929, the company's best previous May, and with $404,111 in May, 1928.

MARKETS TO CLOSE JULY 5

The board of governors of the New York Stock Exchange has voted to close the exchange on Saturday, July 5. The New York Curb Exchange and the Boston Stock Exchange will follow the lead of the New York Stock Exchange in omitting trading on that date.

MARKETS AT A GLANCE

By the Associated Press

NEW YORK

Stocks: Strong; pivotal shares rally 3 to 6 points.

Bonds: Irregular; domestic issues firm.

Curbs: Firm; leaders rally 1 to 3 points.

Foreign Exchange: Irregular; Spanish peseta again touches new low.

Cotton: Higher; firm cables and fears high temperature.

Sugar: Steady; firmer spot market.

CHICAGO

Wheat: Firm; bullish crop news.

Corn: Firm; smaller Argentine exports and sympathy with wheat.

Cattle: Strong to higher.

Hogs: Steady to lower.

CHICAGO WHEAT PRICES HIGHER

CHICAGO (AP)—Fresh upturns in wheat values here took place early today, influenced by a rise in the Liverpool market and by crop damage reports from France. Some advices said French crop conditions are generally unfavorable and that offerings from growers in France have become scarce.

Opening ⅜@1⅜c higher, Chicago wheat quotations afterward lost part of the gain. Corn developed weakness, starting ⅛c off to ½c up, and subsequently undergoing a material drop. Oats were easy. Provisions advanced.

Opening prices were: Wheat, July .89⅛@.89¼, Sept. .92½@.93, Dec. .98⅜@.98¾; corn, July .74⅞@.75, Sept. .73½@.73⅝, Dec. .68⅛, oats, July .35¾, Sept. .36¾, Dec. .39¾.

REORGANIZE VAN CAMP PACKING

A plan of reorganization submitted today to stockholders of the Van Camp Packing Company provides for a new corporation, to be named later, to own all the assets of Van Camp and receive approximately $2,500,000 additional in cash. The proposed capitalization of the new company will consist of $3,000,000 6 per cent participating cumulative convertible preferred stock of $10 par value, of which $2,500,000 is to be outstanding. Of this amount, Jewel Tea Company is to acquire $1,250,000, and its president, M. H. Karker, will become the chief executive officer of the corporation. The remaining $1,250,000 will be underwritten by Lerman Brothers and Hitt, Farwell & Co., and offered to depositors of the various classes of stock of the Van Camp Company.

NEAR-TERM TRADE OUTLOOK

Industrial activity promises no substantial pick-up during the normally dull summer months of July and August and the near-term outlook for business is not yet bright, says the Standard Statistics Company of New York in a current survey of the situation. "In a word, we are not yet out of the woods," the survey says. "We are still laboring with the heritage of the excesses of 1928-29, and in view of the size of the problem and the many perplexities involved, it does not seem probtable that other than moderate progress can be made during the next two or three months."

BANK OF ENGLAND STATEMENT

LONDON—The weekly statement of the Bank of England (000 omitted) compares as follows:

	June 26, '30	June 19, '30
Circulation	£358,531	£359,247
Public deposits	21,504	16,577
Private deposits	99,889	94,018
Bankers accounts	63,776	58,331
Other accounts	36,113	35,687
Government securities	48,885	46,475
Other securities	31,239	23,738
Disc and adv	15,899	7,098
Securities	15,340	16,640
Reserves	59,241	58,242
Prop res to liab	48.7%	52.6%
Bullion	157,773	157,489
Bank rate	3%	3%

RAILROAD EARNINGS SHRINK

NEW YORK (AP)—The first 35 railroads to report May earnings showed total net operating income of $34,141,000, a decrease of 29.7 per cent from a total net of $48,623,000 for the like month last year. The April, 1930, total for the same carriers was $29,695,000.

UNITED CORPORATION PROFIT

United Corporation (Delaware) in a report covering the period from Jan. 1 to June 14, 1930, shows net profit of $4,107,453 after expenses, interest and federal taxes.

BANK OF ENGLAND RATE

LONDON—The Bank of England made no change in its discount rate of 3 per cent.

CALL MONEY RATES ON EXCHANGE ARE LOWEST SINCE 1917

NEW YORK (AP)—Call money loaned on the New York Stock Exchange today as low as 1½ per cent, the lowest rate since August, 1917. Day-to-day loans were renewed at 2 per cent, but funds were available in such supply that the rate was later cut to 1½.

Although this is the lowest rate in 13 years to be posted on the floor of the exchange, so-called outside loans were arranged at that figure yesterday and in March. During June of last year the call loan rate ranged from 6 to 10 per cent, and in June of 1928 from 5½ to 8. In March of last year it touched 20 per cent.

In 1915 and during several years previously, funds were available at times at 1 per cent, and have loaned as low as ½ of 1 per cent.

SEVERE DECLINE IN BOMBAY COTTON

LONDON (AP)—The slump in prices on the Bombay cotton market Wednesday was due partly to the current political unrest and partly to withdrawal of restrictions, fixing minimum cotton rates by the East India Cotton Association.

These restrictions were instituted recently by the association to avoid a crisis. The withdrawal was said to be to some extent in sympathy with the decline of American prices. Losses Wednesday were very serious and many failures among cotton merchants were predicted.

The cotton collapse seriously affected the stock exchange where prices fell sharply.

NEW YORK COTTON

(Reported by Clark, Childs & Co., Boston)

	Open	High	Low	Last Sale	Prev. Close
May	13.42	13.74	13.41	13.69	13.31
July	13.45	13.71	13.40	13.71	13.34
Oct.	13.15	13.42	13.11	13.38	13.04
Dec.	13.32	13.58	13.31	13.58	13.19
Jan.	13.28	13.58	13.28	13.58	13.16
Mar.	13.27	13.55	13.23	13.49	13.16

Spots 13.80, up 35 points. Tone at close steady.

Chicago Cotton

	Open	High	Low	Last	Prev. Close
July	13.15	13.18	12.95	13.10	12.95
Oct.	12.98	13.23	12.95	13.23	12.93
Dec.	13.10	13.40	13.09	13.34	13.01

Tone at close steady.

New Orleans Cotton

	Open	High	Low	Last	Prev. Close
July	13.05	13.25	12.95	13.23	13.03
Oct	12.85	13.14	12.84	13.11	12.79
Dec	13.01	13.32	12.99	13.32	12.96

Tone at close steady.

Liverpool Cotton

	Open	High	Low	Last	Prev. Close
May	[illegible]	[illegible]	[illegible]	7.10	6.99
July	7.07	7.17	7.07	7.10	6.99
Oct.	6.90	6.98	6.89	6.94	6.82
Dec.	6.90	6.95	6.90	6.95	6.83
Jan.	6.92	7.00	6.92	6.97	6.85
Mar.	7.00	7.07	7.00	7.04	6.93

Spots 7.64 up 17 points. Tone at close quiet. Sales 4000; (American) 1900.

BROTHERHOOD BANK CLOSED

CINCINNATI (AP)—The Brotherhood of Railway Clerks National Bank failed to open for business today. First information that the bank would not open came from a notice posted on the institution's door saying the bank was closed. The notice was signed by a national bank examiner. William Taylor, Cleveland, federal bank examiner, recently completed an audit of the Brotherhood Bank, and on last Monday two changes were made in the official personnel of the bank shortly after directors said the institution was in sound condition. The Brotherhood Bank recently announced it had increased its rate of interest paid on deposits from 4 to 5 per cent.

GUARANTY CO. OFFICE RESIGNS

Alden S. Blodget, vice-president of the Guaranty Company of New York, has resigned, effective Aug. 1, after 20 years' continuous service, to become senior partner in New York of the Stock Exchange firm of Babcock, Rushton & Co. of Chicago and New York.

BUSINESS FACES DULL SUMMER

The Standard Statistics Company says that a current survey disclosed that industrial activity promises no substantial pick-up during the normally dull summer months of July and August, and the near term outlook for business is not yet bright.

Invest in a Growing Business

THE growth period of a business offers investment opportunities never again equalled. From 1920 to 1929 Associated System growth percentages were:

109% increase in gross earnings
132% increase in sales of electricity
99% increase in number of customers

The $1.60 Interest Bearing Allotment Certificates of the Associated Gas and Electric Co., priced at $29, yield over 5½%.

Send for circular F-282

Public Utility Investing Corp.
61 Broadway New York

Opportunity Knocking Again

Due to unusual market conditions, the common shares of

FEDERATED CAPITAL CORPORATION

provide investors with a 7½% income and a recognized "Medium of Participation" in 270 of America's best corporations. Experts know best what and when to buy and sell—profitably: Federated's record proves the experiences of its management.

V. A. SEARS & CO.
SEARS BLDG. M29 BOSTON

Without obligation, advise how I may get 7½% with safety on investment of $———

Name..........
Address..........

We Pay 6% With Safety

A Savings Institution
Under State Supervision

"Save by Mail." Careful attention given mail inquiries and deposits.

CROWN BUILDING-LOAN ASSOCIATION
38 North Marengo Avenue
PASADENA, CALIFORNIA

HINCKLEY & WOODS
INSURANCE
40 BROAD ST.
BOSTON

FIRE LIABILITY, AUTOMOBILE, BURGLARY AND EVERY DESCRIPTION OF INSURANCE AT LOWEST RATES

BUSINESS ESTABLISHED 1868

NASH recommends—

as the safest way of profiting by the present stock market activity, a purchase of

NORTH AMERICAN TRUST SHARES

Details and price on request

W. A. Nash & Co., Inc.
27 State St., Boston
HANcock 0900
INVESTMENTS

BOSTON STOCKS

Closing Prices

Sales	Stock	High	Low	Last June 26	Last June 25
10	Am & Cont	17½	17½	17½	16⅛
630	Am Found	13	12½	12⅞	13⅜
240	Am T&T	208⅜	205	208⅜	204¼
2683	Am T&T rts	17½	16¾	17½	16¼
10	Amoskeag	12	12	12	11
100	Arcadian	.35	.35	.35	.25
100	Ariz Com	1⅜	1⅜	1⅜	..
40	Big Sanf	57½	57	57½	57
55	Bos El	78	77½	78	78
160	Bos El pf	100	100	100	..
8	Bos El 1 pf	105	105	105	104
83	Bos & Alb	184	184	184	..
24	B&M pr pf	109	109	109	109⅛
45	Bos Prop	22	22	22	21⅛
110	City Service	26¾	26⅜	26½	26
250	Cop Range	10	9⅞	9⅞	9⅛
340	East SS	26½	25½	26½	25⅛
700	East SS pf	48	48	48	47
60	East SS 1pf	97	97	97	..
300	E G&Fuel	31	31	31	31
5	E G&F pf	95½	95½	95½	95⅛
10	E Mass pf	22	22	22	22
10	Economy	28	28	28	..
93	Edison Elec	259	253	259	255
595	Em Asso	24½	24½	24½	24⅛
160	First Nat S	50⅝	50⅛	50⅛	48⅝
15	Gal Houston	2	2	2	..
15	Galv H pf	12	12	12	12
160	Gen Capital	41	40	41	41
100	Georgian pf	9	9	9	..
100	Hancock	1¼	1	1	..
100	Hathaway B	21¾	21¾	21¾	22
20	Jenk Tel	5	5	5	..
50	Lake Copper	1⅞	1⅞	1⅞	2
15	Libby McN	12¾	12¾	12¾	..
167	Loew's Thea	9	8½	8½	..
1770	Mass Util	7¼	7	7¼	7⅛
5	Mergenthal	95½	95½	95½	96
150	Nash	31⅜	31⅜	31⅜	30⅛
100	Nat Ser	4	4	4	..
350	No Butte	2	1¾	2	..
5	No Texas pf	2	2	2	..
50	Pocahontas	13	13	13	..
315	Pub Util	16¾	16	16	16
430	Quincy Min	15¾	14	15	15
10	Ry & Lt	64	64	64	..
100	St Mary Land	13½	13⅛	13⅛	13⅛
20	Shannon	.10	.10	.10	..
145	Shawmut	15¼	15	15	15⅛
75	St Web	75½	74⅝	74⅝	72⅜
220	Sull Mach	45	43	43	45
44	Swift & Co	28½	28	28½	28⅛
10	Torrington	53	53	53	53¾
680	Uni Found	19⅝	18	19⅝	19
323	Uni Shoe	62	61	61½	61⅛
17	Uni Shoe pf	31	31	31	..
50	US&El Pow	13	13	13	12⅛
590	Util Hyd	9⅛	8¾	9⅛	9⅛
100	Utah Met	.50	.50	.50	..
110	Venez M	5	4½	4½	..
	BONDS				
$4000	Amoskeag 6s	79	79	79	79
2000	E Mass 5s	41	40¼	41	40
2000	Int Hydro 6s	98½	98½	98½	99⅛
2000	Mass G 4½s '31	100	100	100	..
15000	NE Tel 5s	101	101	101	..
1000	PC Poc 7s	104	104	104	105
3000	West T&T 5s	100½	100½	100½	..

LONDON QUOTATIONS

LONDON (AP)—Consols for money today were 54⅞. De Beers was 7½. Rand Mines 3. Bar silver was 15½d. an ounce. Money was 1¾ per cent. Discount rates on short bills were 2¼@2⅛ per cent; three months 2¼ per cent.

BUSINESS IN CANADA HAS MIXED TREND

Industrial Activity Up Slightly—Railroad Loadings Lower

SPECIAL TO THE CHRISTIAN SCIENCE MONITOR

OTTAWA—Business conditions in Canada are mixed. Industrial activity is now showing weekly increases, but railroad reports are less encouraging. Merchandising is at a fair rate, but commodity prices continue to decline.

The building trades are becoming increasingly busy, and several important contracts awarded during the last month indicate steady employment in these lines during the remainder of the season.

The barometer of railway traffic continues to point downward.

The return to seasonable weather has had a favorable effect on retail trade, both in cities and country districts. While volume still lags behind the record of 1929, sales of staple commodities are being maintained at a fair level. Footwear shows a slight improvement over the previous week, and there is a fair demand for clothing and dry goods.

Hardware continues fairly active. The call for builders' supplies is maintained at a good level. Lumber dealers report increased volume, but complaints are general regarding price cutting.

Commodity prices are showing a consistent downward trend. Every group number moved down during May, while the general index has not been so low since September, 1916.

The tourist traffic is heavy. It has recently been estimated that Canada's revenue from tourists during 1929 was $299,188,000, which is nearly $30,000,000 more than it was in 1928, and $69,000,000 above the 1927 figure.

Wheat Prices Crash

Wheat values were put to route last week, as the "dollar wheat" banner went up on the Winnipeg Grain Exchange. Toward the middle of the week losses of more than 4 cents a bushel were marked up, coming on the heels of a decline of more than 7 cents a bushel during the latter part of the previous week. July at one time reached 98½ cents, the lowest level in several years.

The exports of wheat in May were the best so far this year, and showed a substantial recovery from the low mark of April, but they were only half of what they were in May of last year. The May exports totaled 13,466,884 bushels, compared with 27,073,295 bushels in May, 1929. Flour exports in May amounted to 573,187 barrels, compared with 906,651 barrels in the corresponding month last year.

The manner in which the flour milling companies have been affected by the unsettled grain situation of the last year is clearly reflected in the returns on production for the first quarter of the year. The output during this period amounted to 3,438,320 barrels. This compares with 4,928,875 barrels in the first quarter of 1929, and 4,660,000 barrels in the corresponding period in 1928.

Generally favorable crop conditions prevail in most sections of western Canada. The outlook in Manitoba is good, and in sections of Saskatchewan and Alberta the crops have made fair progress. Wheat is stooling well in Manitoba and at some points is 10 to 12 inches high.

Incidental to the increase in the share of Canada's exports to foreign countries, the United States has played an important part in providing this market. Exports to the United States in the fiscal year ended March 31, 1930, accounted for nearly 46 per cent of the Dominion's total exports, while in 1929 the proportion was only 34 per cent. Exports to all foreign countries in the last fiscal year were 66 per cent, compared with 61 per cent in the previous period.

Stocks Decline Violently

In keeping with the trend on the New York stock market, stocks on the Montreal exchange last week experienced the most violent decline since last fall. Leading issues have been sold off several points and the downward movement of prices was general throughout the list.

While there were a few gains the majority of the issues closed the week with losses, which scaled down to six points and averaged three points.

Production of newsprint during May reveals a slightly improving tendency among the Canadian mills. During May the mills operated at 75.2 per cent of rated capacity, compared with 75 per cent in April.

The establishment of 18 new industrial plants in the Province of Quebec during the last six months testifies to the growth which is being maintained by the manufacturing industry in that Province. Nine of these 18 industries came from the United States. Two of the remainder came from France and one from Scotland, while the other six are Canadian.

COLORADO & SOUTHERN BONDS

A syndicate headed by J. P. Morgan & Co., and including First National Bank, New York, and the National City Company is offering $20,000,000 Colorado & Southern Railway Company general mortgage 4½ per cent gold bonds, Series A, at 95¼ and accrued interest, to yield about 4.75 per cent to maturity. They are redeemable at the option of the company, upon 60 days' published notice, on any interest payment date. The bonds are being issued to reimburse the company in part for the retirement of $19,402,000 of its first mortgage bonds and for expenditures on a 205-mile line of a wholly owned subsidiary company.

AMERICAN TELEPHONE ASSETS

American Telephone & Telegraph Company as of March 31, 1930, shows total assets of $2,703,563,679, compared with $2,477,023,550 Dec. 31, 1929. Surplus at the end of March, including $122,357,227 capital stock premiums, was $428,019,422, compared with $370,382,536, which included $69,335,421 stock premiums. Cash and temporary cash investments were $138,524,255, compared with $41,387,136 Dec. 31, 1929.

COLLINS & AIKMAN

Collins & Aikman reports for the quarter ended May 31 a net of $759,081, after interest, depreciation, taxes and reserve for contingencies, equal, after 7 per cent preferred dividend requirements, to $1.01 a share on 587,633 no-par common shares, compared with $329,416, or 24 cents a share, on 591,833 shares in the first quarter of 1929.

ERIE RAILROAD INCOME

Net income of Erie Railroad for five months ended May 31 is equal to $1.29 a share on the 479,044 shares of 4 per cent first preferred stock, compared with $2.08 a share on the 1,511,167 common shares in the first five months of 1929 after dividend requirements on the 4 per cent first and second preferred stocks.

GRAYBAR ELECTRIC COMPANY

The City of Toledo, O., has awarded to the Graybar Electric Company a contract for a complete police radio system, including broadcast trasmitter and receicer units, ing broadcast transmitter and receiver units, installed in as many police cars touring all sections of the city.

PASS SHOE DIVIDEND

NEW YORK—Ground Gripper Shoe Company has omitted the quarterly dividend of 75 cents due on the preferred at this time.

New York Bond Market

(Quotations to 2:50 p. m.)

	High	Low
Ajax Rubber 8s '36	64	64
Alleghany 5s '44	97⅝	97⅛
Alleghany 5s '49	97½	97½
Alis Chalmers eb 5s '37	102⅛	102⅛
Alleghany 5s rct	92¼	92¼
Am Ag Chm 7½s '41	104	104
Am Chain deb 6s '33	101⅜	101⅜
Am I G Chem 5½s ct '49	102	102
Am Inter 5½s cv '49	95	94½
Am F Pow 5s	88⅛	87¾
Am Smelting 5s '47	101½	101⅛
Am Sugar Refining 6s '37	103	102⅞
Am T & T 4½s cv '39	162	161
Am T & T col 5s '46	105¼	104⅞
Am T & T col '65s	104⅞	104¾
Am T & T sf 5s '60	104½	104½
Am T & T deb 5½s '43	108	107¾
Am WW&Elec 5s '34	101	101
Am Writing Paper 6s '47	79	79
Anglo-Chile 7s '45	91	91
Armour & Co 5⅛s '43	81⅜	80
Atch T&SF gen 4s '95	95⅛	95
Atch T&SF 4½s	121	121
Atch T&SF 4s '09s	91¼	91¼
Atch T&SF 4s '05s	92	92
Atl Coast L L&N col 4s '52	95	95
Atl Refining deb 5s '37	101½	101½
B&O 1st 4s '48	94⅛	94⅛
B&O 4½s '33	100	100
B&O rfg 5s '95	102¾	102¾
B&O cv 4½s	99½	99¼
B&O 5s series D	103½	103½
B&O rfg 6s '95	109⅞	109⅞
Bing & Bing 6½s '60	86	86
Boston & Me 5s '67	100	100
Bklyn-Man Tr sf 6s '68	96⅜	96
Bush Term con 5s '55	97½	97½
By Products 5½s C	102	102
Cal Pet 5½s '38	102	102
Can Nat Ry 4½s '57	95⅛	95⅜
Can Nat Ry July 5s	102⅞	102⅞
Can North sf 7s '40	110⅜	110½
Can Pacific deb 4s	87½	87½
Can Pacific 5s '44 ct	102½	102½
Can Pacific 5s '54	102	102
Cen Pacific 5s '60	104	103⅝
Chi B & Q rfg 5s '71	107½	107½
Chi Gt West 4s '59	69¼	68½
Chi M StP&Pac adj 2000	50	49½
Chi M StP&Pac 5s '75	85½	85½
Chi & Nw 4½s 2037	97	97
Chi & Nw 4¾s '87	99¼	98⅞
Chi Railway 5s '27	79	79
Chi RI&P rfg 4s '34	97⅛	97⅛
Chi Un Sta 5s B '63	105¾	105¾
Chi Un Sta 5s ct '44	102⅛	-02⅛
Chi & W Indiana 4s '52	90	90
Chi & W Indiana 5½s '62	104⅛	104⅛
Chile Copper 5s '47	94½	94½
Cin Gas & Elec 4s '68 A	89¾	89¾
Clev CC&StL rfg 5s D '63	100⅛	100⅛
Clev CC&StL 4½s E '77	98	98
Clev Un Term 4½s 77	98⅝	98⅝
Clev Un Term 5s '73	105¼	105¼
Colo & So rfg 4½s '35	100	100
Colum Gas & E 5s '52 May	101¼	101¼
Com Inv Trust 5½s '49	94¼	94
Con Gas 5½s '45	106¼	106⅛
Con Ry 4½s sta	98⅜	98⅜
Container Corp 6s '46	94	94
Crown Wil Paper 6s '51	102⅜	102⅜
Cuba Nor Ry 5½s '42 rcts	60	60
Cuban-Am Sug cal 8s '31	98	98
Del & Hudson rfg 4s '43	93½	93½
Den & Rio G con 4s '36	95⅛	95⅞
Den R G Wn 5s '55	89½	89⅛
Den & R G Wn rfg 5s '78	91¼	91
Detroit Ed 5s '49	104½	104½
Detroit Ed rfg 5s '40	101⅝	101⅝
Detroit Un Ry 4½s '32	99⅛	99⅛
East Cuba Sug 7½s '37	70	70
Erie 5s '67	90½	90½
Erie gen lien	81	80½
Erie '75s	91	90½
Fed Lt & Trac 5s '42	96	96
Fed Lt & Trac 5s '42 sta	92	92
Fed Lt & Trac 1st 6s '42	102½	102½
Fed Metal 7s '34	98	98
Fla East Coast 5s '74	50	50
Gen Mot Acc Corp 6s '37	101½	101¼
Gen Inv 5s	83	83
Gen Steel Theater '40s	94	93½
Goodyear 5s '57	92	91½
Gotham S Hos 6s rcts	91	91
Great Northern 7s '36 A	110½	110½
Green Bay & West deb B	24¼	24¼
Gulf States Steel 5½s '42	99	99
Hudson Co Gas 5s '49	103½	103½
Hud & Man adj in 5s '57	78	78
Inland Steel 4½s '78	94½	94½
Inter Match Corp 5s rcts '47	99¼	99¼
Inter Rap Tran rfg 5s '66	61½	61
Inter Rap Tran 5s sta '66	61	61
Inter Rap Trans 6s '32	45	45
Inter Rap Trans 7s '32	85	85
Int Ag col 5s sta '32	77	77
Int & Gt Nor 5s '56	92	92
Int & Gt Nor adj 6s '52	74	73¾
Int Mer Mar col 5s '41	100½	100½
Int Paper 6s '55	85½	85½
Int Tel & Tel 4½s cv '39	107½	106
Int Tel & Tel 5s	97	96¾
Kan City Ft S&Mem 4s '36	96¼	96¼
Kendall 5½s	82	82
Kan Gas & Elec 6s '52	106¼	106¼
Laclede Gas 5½s '53	102½	102½
Lake Shore & MS deb 4s '31	100	100
L'Autaro 6s '54	81	81
Loew's Inc 6s '41 ex-war	98¼	97½
L&N uni 4s '40	96¾	96¾
L&N col 5s '31	100⅜	100⅜
Manati Sug 1st 7½s '42	42	40½
Manhat Ry con 4s '90	46	46
Mil El Ry & Lt rfg 5s '51	102	102
Mil El Ry & Lt 1st 5s '61	101	100⅜
Mo K&T adj 5s A '67	103½	103½
Mo Pac gen 4s '75	77¼	77¼
Mo Pacv 5s F '77	99	98⅝
Mo Pac 5s G '78	99	99
Mo Pac 6½s '49	107¼	107¼
Montana Power rfg 5s '43	102½	102½
Montana Power 5s A '62	101½	101½
Morris & Co 1st 4½s '39	80⅜	80⅜
Namm Sons 6s	100	100
Nat Dairy Prod 5¼s '48	95⅝	95½
N E T & T 5s '52	106¾	106¾
N O Pub Ser 5s A '52	88	88
NYC&HR rfg & im 5s 2013	107½	107½
NY Chi & St L 5½s '74	96¾	96¾
N Y Chi & St L 5½s '74	107½	107¼
N Y Chi & St L '32	102¼	102¼
N Y Edison 5s '38	114¼	114¼
NY NH&H clt 6s '40	105⅜	105¼
NY NH&H cv 6s '48	122	122
NY Trap Rock 6s '46	100	100
Niag Falls Pow 6s '32	102½	102½
Niag Lock & O P 5s '55	104⅛	104⅛
Nor Am Ed 5s A '57	101¾	101¾
Nor Am Ed 5½s '63	103	102⅞
Nor Am Ed 5s C	97⅞	97¾
Nor Ohio Tr & Lt 6s A '47	103¾	103¾
Nor States Pow 5s A '41	102⅛	101⅞
Nor States Pow 6s B '41	105	105
Old Ben Coal 6s '41	62⅞	62⅞
Ont Pow Niag Falls 5s '43	102¾	102¾
Otis Steel 6s '41	103	103
Pan-Am Pet & T 6s '34	102½	102⅜
Paramount Fam Las 6s '47	101	100¾
Pathe Ex inc 7s '37	64	63
Penn Dixie C-C 6s '41	82	81
Penn O & D RR 4½s A '77	98½	98½
Penn R R con 4s '48	94⅞	94⅞
Penn R R 4½s D	95⅝	95⅝
Penn RR 4¾s '63	100⅜	100⅜
Penn R R con 4½s '60	101¼	101¼
Penn R R gen 4½s '65	100½	100¼
Penn R R 5s '64	104	104
Penn RR gen 5s '69	109	109
Penn R R gold 6½s '36	109⅞	109¾
Pere Marq 5s '56	104⅛	104⅛
Phillips Pet 5¼s '39	104⅛	104⅛
Phillips Pet 5¼s '39	93	93
Phil Co 5s '67	100⅞	100
Phil & Read C & I 6s '49	97	96¼
Pitts CC&StL 5s A '70	109⅛	109⅛
Port Ry tL & P 7½s '46	105	105
Postal Tel & Cable s5 '53	91¾	91⅛
Pub Svc E & G 4½s '67	98¾	98¾
Pub Svc E & G 1970	98¾	98¾
Pure Oil 5½s '37	99½	99½
Pure Oil 5½s 1940	97½	97⅜
Read Cen RR NJ col 4s '51	92⅛	92⅛
Remington Rand 5½s '47 ww	96½	96
Rep I & S rfg 5½s '53	103¾	103¾
Richfield Oil 6s	87	87
Rochester Gas 7s '46	107¼	107⅛
Rock I Ar&Lou 4½s '34	99	99
St L & S F 4s A '50	89⅛	89⅛
St L & S F 4½s '78	90⅝	90¼
St L & S F gen 5s '31	100⅞	100⅞
St L S W con 4s '32	99⅛	99
St P & K C S L 4½s '41	97⅝	97⅝
Schulco s f 6½s A '46	77	77
Seabd A L con 6s '45	50½	50
Shell Pipe 5s '52	96	95⅞
Shell Union 5s '47	94¾	93⅞
Shell Union 5s ct ww	97½	97¼
Silesian Am Corp 7s '41	87½	87½
Sinclair Cn O col 6½s '38	101⅜	101¼
Sinclair Cn O col 7s '37	103⅜	103½
Sinclair Cru O 5½s '38	100¾	100¾
Sinclair Pipe L s f 5s '42	98¼	98¼
Skelly Oil 5½s '39	96¼	96¼
So Bell Tel & Tel 5s '41	103⅞	103⅞
Solway 5s	97½	97¼
So Pacific rfg 4s '55	93½	93⅝
So Pac 4½s '69 ww	98¼	97⅛
So Pac Oregon A 4½s '77	97¼	97¼
So Ry gen 6s '56	117⅝	117¼
So'west Bell Tel rfg 5s '54	106	105¼
Stand Oil NJ 5s '46	103	102¾
Stand Oil NY 4½s '51	98½	98½
Stevens Hotel 6s '45	77	77
Tenn Elec Power 6s '47	106½	106¼
Texarkana 1st 5½s '50	105	105
Tex Corp 5s '44	102⅞	102½
Tex & Pac 5s C '79	102	102
Tex & Pac 5s B' 77	102	101½
Third Ave rfg 4s '60	45	45
Tol Trac Lt & P 5½s '30	99⅞	99⅞
Trans Cont Oil 6½s '38 ww	107⅞	107⅞
Trans Cont Oil 6½s '38 xw	101	100¾
Trumbell Steel 6s '40	102¾	102¾
Union El L & P rfg 5s '33	101	101
Union Pacific 4s '68	90¼	90¼
Union Pacific rfg 4s 2008	91½	91
U Ry St Louis 4s '34	68	68
U S Rubber 5s '47	81½	81½
Utah Lt & Trac 5s '44	94⅛	94
Util Pow & Lt 5½s '47	89	89
Util Pow & Lt 5s ww	80¾	80½
Vertientes Sugar 7s '42	41	41
Va Ry 5s '62	104	104
Wabash 4½s '78	91½	91½
Wabash 5s B '76	100	99½
Wabash 5½s '75	103½	103½
Warner Quinn 6s '39	82½	82
Warner Bros Pict 6s	100⅛	99⅝
Washington Water 5s	105	105
West Pa Pow 5s A '46	104	104
West Pa Pow 5s G '56	104⅝	104⅝
West Shore 4s 2361	89	89
Western Un 5s '51	103	102¼
Western Un 6½s '36	109	109
Western Un 5s 1960	102¾	102¾
Wheeling Stl 4½s B '53	96¾	96⅝
Wheeling Steel 5½s '48	102⅝	102⅝
White Eagle Oil 5½s '37 ww	103⅝	103½
White Sew Mach 6s '36 xw	75½	75¼
White Sew Mach 6s '40	70¾	70½
Willys-Ov'd 1st 6½s '33	99⅞	99⅞
Youngstown Sheet 5s	102¼	102
Wilson & Co 1st 6s '41	100	99½
Winch R Arms 7½s '41	103	103

LIBERTY BONDS

	Open	High	Low	Last Jun 26	Last Jun 25
3½s '47	100.31	101.0	100.31	101.0	100.31
1st 4¼s '47	102.16	102.9	102.6	102.8	102.6
4th 4¼s '38	102.26	102.28	102.26	102.28	102.27
US 3¾s '56	4105.30	105.30	105.30	105.30	
US 4s '54	109.19	108.19	108.19	108.19	108.23

Quoted in thirty-seconds of a point. For example, read 102.8 as 102 8-32.

FOREIGN BONDS

	High	Low
Abitibi P&P 5s '53	84½	84⅜
Alpine Mon Stl 7s '55	94⅞	94⅞
Antioquia 1st 7s '57	72	72
Antwerp 5s '58	96¾	96⅝
Argentine 5½s '62	91½	91½
Argentine Gov 6s June '59	98½	98⅜
Argentine Gov 6s Sept '60	98⅜	98⅛
Argentine Gov 6s Feb '61	98¼	98¼
Argentine Gov 6s May '61	98⅛	98⅛
Argentine Gov 6s '57 A	98⅜	98⅜
Australia 4½s '57	78¾	78
Australia 5s '55	85	84¾
Australia 5s '57	85	85
Bavaria (State) 6½s '45	93¾	93¾
Batavian Pet 4½s '42	94½	94¼
Belgian (King) 6s '55	102¾	102¾
Belgium (King) 6½s '49	109	109
Belgium (King) 7s '55	113⅛	113
Belgium (King) 7s '56	109	108⅛
Belgium (King) 8s '41	109	108¾
Berlin 6s '58	87½	86½
Berlin Elec 6½s '51	88	87½
Berlin Elev (City) 6½s '51	88	87¾
Bolivia 7s '67 ct	73¼	72
Bolivia (Rep) 7s '58	74	74
Bolivia (Rep) 8s '47	88	87
Bordeaux (City) 6s '34	104⅛	104⅛
Brazil (Cen El Ry) 7s '52	90½	90½
Brazil 6½s '26-'57	81¼	81
Brazil (US) 8s '41	100¾	100¼
Breda 7s ww	78	78
Bremen 7s '35	103⅛	103
Brisbane 5s '57	83⅜	83⅜
Brisbane 5s '58	83½	83
Budapest (City) 6s '62	77½	77⅜
Buenos Aires 6s '61	83½	83½
Bulgaria 7s rcts '67	80	80
Can (Dom) 4½s '36	160¼	160¼
Can (Dom) 5s '31	100⅞	100⅞
Chile (Bank) 6s '61	88½	88½
Chile (Bank) ct 6½s '57	94	94
Chile (Bank) 6s 1962	88¾	88¾
Chile (Rep) 6s '60	89	88¾
Chile (Rep) 6s Jan '61	89½	88¾
Chile (Rep) 6s '61 Sept	89½	89½
Chile (Rep) 7s '42	100¾	100½
Chile (Rep) 1962	89⅝	89⅝
Chilean Loan 7s	93½	93
Colombia Mtg Bk 6½s '47	74	74
Colombia Mtg Bk 7s '46	77	77
Coph'n (City) 4½s '53	92	92
Coph'n (City) 5s '52	97½	97½
Costa Rica (Rep) 7s '51	86¾	86¾
Cuba (Rep) 4½s '49	92	92
Cuba (Rep) 5½s '53	100¼	100¼
Czech (Rep) 8s '51	109¾	109¾
Czecch (Rep) 8s B '52	109¾	109¾
Danish Mun 8s A '46	109	109
Danish Mun 8s B '46	108⅝	108⅝
Denmark (King) 4½s '62	92¾	92⅝
Denmark (King) 5½s '55	101¼	101⅛
Denmark (King) 6s '42	105	105
Deutsche Bk 6s ctfs '32	100¾	100¾
Dominic (Rep) 5½s 2nd '40	90⅛	90⅛
Dresden 7s '45	100½	100½
Dutch E I 6s '47	101¾	101¾
Dutch E I sf 6s '62	102	101¾
Duke Power 6s	104⅞	104⅞
Estonia Bank 7s '67	80	80
Est R R Co 7s '54	105¾	105¾
Fiat 7s '46 ex-war	89⅛	89⅛
Finland (Rep) 6½s '56	97	96½
Finland (Rep) 7s '50	100¼	100
Framerican Dev. 7½s '42	107	106⅞
French Nat SS 7s '49	104¼	104¼
French (Rep) 7s '49	117¾	117⅝
French (Rep) 7½s '41	122⅝	122⅝
Germ 7s '49	106	105⅞
Germ Cen Ag Bk 6s '38	88½	88½
Germ Cen Ag Bk 6s July '60	84	83¾
Germ Cen Ag Bk 7s '50	93⅞	93⅞
Germ El Pow 6½s '50	92¾	92¾
Germ G E 6s '48	94¾	94¾
Germ G E 7s '45	103	103
Good Hope I&SW 7s '45	98⅞	98⅞
Greek 7s '64	100¾	100¾
Greek 6s '68	86⅜	86½
Haiti (Rep) 6s '52	94½	94½
Heidelberg (City) 7½s '50	102	102
Hungary Ld Mtg 7½s '61	92¾	92¾
Italian Credit Con 7s B '47	95¼	94¾
Italian Pub Util 7s '52	96½	96¼
Italy (King)n 7s '51	98⅛	98
Jap (Con Pwr) 6½s '50	91½	91½
Jap (Con Pwr) 7s '44	100	99⅞
Jap (Im Gov) 2d 4s '31	97⅜	97⅜
Jap (Im Gov) 6½s '54	104	103⅝
Jap (Im Gov) 6½s '54	104	103⅝
Jap (Im Gov) 5½s	90⅞	90
Jugoslavia Bk 7s '57	82½	82¼
Kreuger & Toll 5s '59 ww	94¾	94½
Lyons (City) 6s '34	104⅜	104⅛
Marseilles (City) 6s '34	104⅛	104⅛
Mex 6s small A '33	19	19
Milan (City) 6½s '52	88¾	88⅝
Minas 6½s '58 ct	74	74
Minas 6½s '59	75⅛	75⅛
Netherl'ds (King) 6s '72	106¼	106¼
New So Wales 5s '57	82	82
Nor Germ Lloyd 6s '47	92	92
Norway Bank 5s '67	96½	96½
Norway (King) 5s '63	99	99
Norway (King) 5½s '65	101¼	101¼
Norway (King) 6s '43	103⅜	103⅜
Norway (King) 6s '44	103¼	103¼
Oriental Dev 5½s '58	89½	89⅜
Oslo (City) 5*s '46	101	101
Oslo (City) 6s '55	101¼	101¼
Oslo G & E 5s '63	91½	91½
Uanama (Rep) 5s '63	92¼	92¼
Paris-Lyons Med 6s '58	103½	103½
Paris-Lyons int ctf 7s '58	105	104¾
Paris-Orleans 5½s '68	103⅛	103⅛
Pernambuco (State) 7s '47	75⅛	75
Peru 6s '60	71	71
Peru 6s '61	71	71
Peru 6s '61	70¾	70¾
Poland 6s '40	75	75
Poland 7s '47	84⅜	84⅛
Poland 8s '50	92¼	92¼
Porto Ale (City) 7½s '66	85¾	85½
Porto Ale (City) 8s '61	100¼	100
Rhine West '53 ww	90	90
Rhinelbe 7s '46 ex-war	96	96
Rima Steel Corp 7s '55	94	94
Rio de Jan (City) 6½s '53	76	76
Rio de Jan (City) 8s '46	97	97
Rio G do Sul (State) 6s '68	68⅞	68¾
Rio G do Sul (State) 7s '66	80	80
Rome (City) 6½s '52	89⅞	89¾
Royal Dutch 4s ww	88¼	88¼
Sao Paulo (Bz) 7s '56	85⅛	85
Sao Paulo (State) 8s '50	94	94
Saxon Pub Wks 7s '45	97	96
Saxon State 6*s '46	94	94
Seine (Dept) 7s '42	107½	107½
Serbs Cro & Slov 8s '62	93	93
Silesia (Prov) 7s '58	70	70
Soissons (City) 6s '36	104	104
Sweden (King) ct 5½s '54	104½	104½
Swiss Confed 8s '40	107½	107¼
Toho El Pow 6s rcts '32	99¾	99¾
Toho El Pow 7s '55	99½	99⅛
Tokyo (City) 5½s '61	90⅛	90⅛
Tokyo El Lt 6s '53	86⅛	86
Trondhjem 5½s '57	95½	95*
Tyrol 7s '52	92½	92½
Ujigawa El Pow 1st 7s '45	100⅛	100⅛
U K Gt Br & I 5½s '37	104⅛	104
Uni Stl W Burback 7s '51	105	105
Uni Stl W 6½s A '51	90¾	90
Uni Stl W 6½s C '51	90	90
Unterelbe 6s '53	83½	83
Uruguay (Rep) 6s '60	96	95½
Warsaw 7s '58	72	70⅝
Westphalia El 6s '53	81	80¾
Wuerttemberg 7s '56	92⅞	92⅞
Yokohama (City) 6s '61	97	97

COMMODITY PRICES

SPECIAL FROM MONITOR BUREAU

NEW YORK—Following are commodity prices quoted on the floor of the New York Produce Exchange, and comparisons with last week and a year ago:

	June26	Week ago	Year ago
Wheat, 2 red	$1.11⅛	$1.16⅛	$1.43⅜
Corn, 2 yellow	.91⅝	.92	1.08¾
Oats, 2 white	.49½	.48¼	.57
Flour	5.35	5.55	6.30
Beef, family	25.50	26.00	29.00
Pork	31.50	32.00	32.00
Lard	.1005	.1005	.1235
Cotton, mid-up	.1365	.1370	.1855
Zinc	.0430	.0445	.0665
Iron	19.76	19.76	22.26
Steel, bil Pitt	31.00	31.00	36.00
Copper	.1200	.1200	.1800
Tin	.3100	.2970	.4420
Rubber	.1200	.1200	.2030
Lead	.0515	.0540	.0700
Print cloth	.0425	.0425	..
Sugar	.0465	.0465	.0485

BANK OF FRANCE STATEMENT

PARIS—The principal items in this week's statement of the Bank of France (in francs, 000 omitted) compare as follows:

	June 20, '30	June 13, '30
Gold	44,004,000	43,899,000
Sight balances abroad	6,820,000	6,864,000
Neg bills bot abroad	18,652,000	18,645,000
Commer bills, France	4,807,000	4,862,000
Advances agst secur	2,720,000	2,734,000
Neg bonds of skg fund	5,394,000	5,394,000
Circulation	71,486,000	71,936,000
Total cred cur acct	14,359,000	14,056,000
Treasury	3,199,000	3,515,000
Sinking fund	1,819,000	1,935,000
Private	9,001,000	8,279,000
Total sight liabilities	85,845,000	85,992,000
Ratio	51.26%	51.05%
Bank rate	2½%	2½%

NEW LEHIGH VALLEY TERMINAL

A new freight terminal covering two city blocks and costing $6,500,000 is to be constructed on the lower west side of Manhattan Island in New York City as a result of the closing of negotiations between the Lehigh Valley Railroad and Starrett Brothers, building interests.

FALL BUSINESS RISE FORECAST

Arthur Reynolds Confident Unfavorable Factors Will Be Dissolved

CHICAGO—"We will unquestionably have the usual fall upturn in business this year, but, further than that, until several important factors in the situation, such as crops and international relationship, become more clearly defined, it is practically impossible to predict the course of business volume and profits in the second half," said Arthur Reynolds, chairman of the Continental Illinois Bank & Trust Co.

"Business reached the low point last December," he continued. "There was some recovery in the early months of this year, which, however, did not carry through and, generally, business has not been as good since March 1 as many people believed it would be. At that, the first-half business profits in this country will about equal those in the first half of 1928.

"The business situation at present has no definite trend with the exception of commodity prices, which have declined and are still declining. This condition is not confined to our country, and there will be no resumption of business in any comprehensive way until commodity prices strike bottom. When that will be will depend on world-wide conditions and upon our rate of production.

"The domestic crop outlook this year from the standpoint of volume is good. We cannot tell yet what the dollar return will be because of the changed methods of marketing and because the European crop outlook is not definite.

"One factor which holds back farm buying is the relative tightness of money outside of the leading centers. Money may be easy for some purposes in big cities, but when the farmer goes to the country bank asking for loans for various purposes, he does not find it so easy.

"Good crops and bare shelves are two positive factors in the situation that will exert their influence as soon as the unfavorable factors show they have really turned for the better."

MONEY MARKET

Current quotations follow:

	Boston	New York
Call loans—renewal rate	3%	2%
Commercial paper	3½@4	3½
Customers' loans	5	5
Collateral loans	5	5
Time Loans—		
Sixty-ninety days	2½@2¾	2½@2¾
Four to six months	3 @3½	3 @3½

	Today	Last Previ.
Bar silver in New York	33⅜c	33⅝c
Bar silver in London	15½d	15 5/16d
Bar gold in London	85s	85s 11¼d

Clearing House Figures

	Boston	New York
Exchanges	$87,000,000	$1,380,000,000
Year ago today	81,000,000	1,659,000,000
Balances	38,000,000	179,000,000
Year ago today	30,000,000	165,000,000
F. R. bank credit	36,090,383	145,000,000

Acceptance Market

30 days	2¼@2
60 days	2¼@2
90 days	2⅛@2
4 months	2¼@2⅛
5 months	2⅜@2¼
6 months	2⅜@2¼

Leading Central Bank Rates

The 12 Federal Reserve banks in the United States and banking centers in foreign countries quote the discount rates as follows:

Atlanta	4½%	Bombay	6%
Chicago	4	Calcutta	6
Boston	4	Budapest	5½
Cleveland	4½	Copenhagen	4½
Dallas	4	Lisbon	7½
New York	2½	London	3
Philadelphia	4½	Madrid	5½
Kansas City	4	Oslo	4½
Minneapolis	4½	Paris	2½
Richmond	4	Helsingfors	6½
St. Louis	4½	Riga	7
San Francisco	4	Prague	5
Athens	8	Rome	6
Amsterdam	3½	Stockholm	3½
Berlin	4	Sofia	6
Berne	3	Tokyo	5.48
Brussels	3	Vienna	5½
Bucharest	9	Warsaw	6½

Foreign Exchange Rates

Current quotations of foreign exchanges compare with the last previous figures as follows:

Europe	Today	Last Prev.	Parity
Sterling:			
Demand	$4.85⅞	$4.85⅞	$4.8665
Cables	4.86 1/16	4.86 1/16	4.8665
France—franc	.0392 11/16	.0392 11/16	.0392
Belgium—belga	.1395¾	.1395¾	.139
Italy—lira	.0523 13/16	.0523⅞	.0526
Germany—mark	.2383½	.2384¾	.2381
Austria—schill'g	.1411¾	.1411¾	.1407
Cz'ch'via—crown	.0296 13/16	.0296	.0296
Denmark—krone	.2676¾	.2676½	.268
Finland—finm'rk	.0252	.0252	.0252
Greece—dr'chma	.0129¾	.0129¾	.193
Holland—florin	.4019½	.4019¼	.402
Hungary—pengo	.1750¼	.1750¼	.1749
Norway—krone	.2677¾	.2677½	.268
Poland—zloty	.1122	.1123	.1122
Port'gal—escudo	.0450	.0450	1.0805
Rumania—leu	.0059⅝	.0059⅝	.193
Spain—peseta	.1150	.1152	.193
Sweden—krona	.2686¾	.2686¾	.268
Switz'land—franc	.1938	.1938	.193
Jugoslavia—dina	.0177⅛	.0177	.193
Far East			
Hong Kong—dol	.3125	.3112½	
Shanghai—tael	.3625	.3625	•
India—rupee	.3611	.3611	.3650
Japan—yen	.4946	.4945	.4984
Phil Islnds—peso	.4962½	.4962½	.50
Sts Stlments—dol	.5625	.5631¼	.5678
South America			
Argentina—peso	.3607	.3648	.4245
Brazil—milreis	.1130	.1126	.1196
Chile—peso	.1206	.1206	.12125
Colombia—peso	.9675	.9675	.9737
Peru—pound	4.00	4.00	4.8665
Uruguay—peso	.8800	.8800	1.0342
North America			
Canada—dollar	.99 31-32	1.00 1/16	1.00

CHICAGO BOARD

(Reported by Clark, Childs & Co., Boston)

Wheat	Open	High	Low	Last
July	.89½	.92¼	.88⅝	.91⅜
Sept.	.92½	.95⅞	.92⅛	.95⅜
Dec.	.98⅜	1.01½	.97⅝	1.01
Corn				
July	.75	.75⅝	.73¾	.75½
Sept.	.73½	.74⅝	.72⅛	.74⅛
Dec.	.68⅛	.69	.66¾	.68⅝
Oats				
July	.35¾	.36	.35⅝	.35¾
Sept.	.36¾	.36⅞	.36⅛	.36¾
Dec.	.39¾	.39⅞	.39⅛	.39¾
Lard				
July	9.32	9.42	9.32	9.42 b
Sept.	9.42	9.57	9.42	9.57
Dec.	9.30b	9.37b	9.30b	9.37b

Winnipeg Wheat	High	Low	Last
July	.97⅜	.94⅝	.97⅜
Oct.	1.01⅜	.98⅝	1.01⅜
Dec.	1.04	1.00½	1.03⅝

Kansas City Wheat	High	Low	Last
July	.85⅝	.82¼	.85
Sept.	.88⅞	.85	.88¼
Dec.	.93⅝	.90	.93

BANK OF FRANCE DIVIDEND

PARIS—Bank of France declared a dividend for the first half of 1930 of 335 francs net, payable June 30. This compares with 285 francs in the second half of 1929, and 235 francs in the first half of 1929.

PRODUCE EXCHANGE HOLIDAY

The securities market of the New York Produce Exchange has voted to close on Saturday, July 5.

BOSTON & MAINE RAILROAD

Boston & Maine Railroad reports net income for May of $424,880, comparing with net income of $516,714 for May, 1929.

$20,000,000

The Colorado and Southern Railway Company

GENERAL MORTGAGE 4½% GOLD BONDS, SERIES A

Dated May 1, 1930 *Due May 1, 1980*

Interest payable May 1 and November 1 in New York City.

To be issued under the General Mortgage to be executed, under date of May 1, 1930, to The First National Bank of the City of New York, Trustee.

Redeemable at the option of the Company, in whole or in part, upon 60 days' published notice, on any interest payment date at the following prices and accrued interest: Until and including November 1, 1949, at 110%; thereafter, until and including November 1, 1964, at 107%; thereafter, until and including November 1, 1974, at 105% and thereafter at 100%.

Coupon Bonds in denominations of $1,000 and $500, registerable as to principal. Registered Bonds in denominations of $1,000, $5,000 and $10,000. Coupon and registered Bonds and the several denominations interchangeable.

The issue and sale of these Bonds are subject to authorization by the Interstate Commerce Commission

Legal investment, in the opinion of counsel, for Savings Banks in the State of New York

Frederick E. Williamson, Esq., President of The Colorado and Southern Railway Company, has summarized as follows his letter to us regarding the Company and this issue of Bonds:

PROPERTY The Colorado and Southern Railway Company (which is controlled through ownership of 68%, in the aggregate, of its capital stock, both preferred and common, by the Chicago, Burlington & Quincy Railroad Company) and its subsidiaries which are controlled through ownership of more than 99% of their capital stocks, constitute the Colorado and Southern Lines. These lines, including those operated under trackage rights between Denver and Pueblo, Colorado, comprise the southern stem of the greater Burlington System, connecting the Burlington proper with the Texas Panhandle and Fort Worth, Texas, and, through The Colorado and Southern Railway Company's half interest in The Trinity and Brazos Valley Railway Company, having access to the Gulf of Mexico. The Colorado and Southern Lines own 1,619 miles of standard gauge line and have trackage rights over 169 miles of other railroads.

PURPOSE OF ISSUE These Bonds are being issued to reimburse the Company in part for the retirement of $19,402,000 of its First Mortgage Bonds which matured February 1, 1929, and for expenditures in excess of $7,500,000 made prior to May 1, 1930 in construction of the 205-mile line of its wholly owned subsidiary, Fort Worth and Denver South Plains Railway Company.

EARNINGS The consolidated gross operating revenues, income available for fixed charges, total fixed charges and net income of the Colorado and Southern Lines have been as follows for the five years ended December 31, 1929:

Years Ended December 31	Gross Operating Revenues	Income Available for Fixed Charges	Total Fixed Charges	Net Income
1925	$25,654,154	$6,355,702	$2,689,763	$3,665,939
1926	28,172,806	7,442,398	2,594,361	4,848,037
1927	27,240,652	5,731,058	2,452,453	3,278,605
1928	25,657,734	6,626,457	2,422,429	4,204,028
1929	26,116,202	5,955,535	2,410,466	3,545,069

In the period covered by the above table income available for fixed charges averaged more than 2½ times the amount required. Consolidated gross operating revenues and net railway operating income for the four months ended April 30, 1930, amounted to $6,956,809 and $933,505, respectively, as compared with $7,952,539 and $1,594,879 for the same period in 1929.

SECURITY The General Mortgage is to be secured by a direct second lien (subject only to the prior lien of the Refunding and Extension Mortgage securing $28,978,900 bonds outstanding in the hands of the public and $4,190,000 bonds now pledged, all maturing May 1, 1935) on the following property of the Company: the entire 691 miles of standard gauge railroad owned in fee; the Company's interest in 126 miles operated by the Company under lease, contract or trackage rights; over 99% of the outstanding stock of the Fort Worth and Denver City Railway Company, owning and operating 454 miles of railroad in the State of Texas; all of the outstanding bonds and stock (other than Directors' shares) of six other subsidiary railroad companies, owning 269 miles of railroad (operated by The Wichita Valley Railway Company, one of such subsidiaries) in the States of Texas and Oklahoma; and 50% of the outstanding bonds and stock of The Trinity and Brazos Valley Railway Company. The Mortgage is to be secured also by direct first lien on the entire capital stock (except Directors' shares) of the Fort Worth and Denver South Plains Railway Company, owning 205 miles of newly constructed, unmortgaged railroad.

EQUITY The Company has outstanding $17,000,000 par value Preferred Stock and $31,000,000 par value Common Stock, of which $7,208,700 par value Preferred Stock and $25,497,500 par value Common Stock are owned by the Chicago, Burlington & Quincy Railroad Company.

The foregoing is subject to the more complete statements contained in the circular, a copy of which may be obtained upon application.

THE ABOVE BONDS ARE OFFERED, SUBJECT TO PRIOR SALE AND TO THE CONDITIONS STATED BELOW, AT 95¼% AND ACCRUED INTEREST, TO YIELD APPROXIMATELY 4.75% TO MATURITY.

The right is reserved to reject any or all applications, and also, in any case, to allot a smaller amount than applied for. All applications will be received subject to the due authorization, issue and sale of the Bonds as planned and to approval by counsel of the form and validity of the related documents and proceedings.

The amounts due on confirmed sales will be payable at the office of J. P. Morgan & Co., in New York funds to their order, and the date of payment (on or about July 18, 1930) will be stated in the confirmations of sale. Temporary Bonds or Interim Receipts, exchangeable for definitive Bonds when received, are to be delivered.

J. P. MORGAN & CO. **FIRST NATIONAL BANK, New York**

THE NATIONAL CITY COMPANY

New York, June 26, 1930

BIG GAIN IN UTILITY'S NET

Associated Gas & Electric Earnings More Than Doubled

Running ahead of $105,000,000 for the first time, gross earnings and other income of the Associated Gas & Electric System for the 12 months ended May 31, 1930, amounted to $105,043,072, a new high record total for this group of public utility properties.

Compared with $57,140,821 for the corresponding period of last year there was shown in a consolidated statement of earnings and expenses of properties since dates of acquisition, an increase of $47,902,251, equal to 84 per cent.

After deducting total operating expenses and making provision for retirement of fixed capital, net earnings remained of $47,340,687, which was more than double the $22,452,585 reported a year ago for properties then in the system. As a matter of fact, the increase in net earnings of $24,888,102 exceeded by more than $2,000,000 the net itself for the 12 months ended May 31, 1929.

Underlying dividends and interest amounted to $11,061,849, compared with $5,236,356 for last year, leaving a balance after this deduction of $36,279,838, a gain of $19,062,608, or 111 per cent over last year. Following further deduction for interest there was reported, as of May 31 last, a balance of $18,622,132, comparing with $8,224,755, an increase of $10,397,377, or 126 per cent.

The Associated System, greatly diversified in the territory it serves, and as to the industrial character of its customers, also reports a record output of electricity and gas for the four weeks period ended June 14, amounting to 217,936,577 kilowatt hours and 1,348,827,000 cubic feet, respectively.

Anaconda Copper Company today declared a quarterly dividend of 87½ cents, placing the stock on a $3.50 annual basis, compared with $7 paid previously.

CHICAGO STOCKS

Sales		High	Low	Last June 25	Last June 24
1950	Allied Motor	10½	10	10½	11
400	Am Radio & T.	1½	1⅜	1⅜	1½
200	Art Metal Wks.	12	11⅛	11⅛	12
100	Assoc T & T	62½	62½	62½	63½
650	As Tel Util	22	20⅜	22	22
25	Baxter Laund.	5	5	5	5
300	Brown Fence	23½	23½	23½	23½
550	Butler Bros	8½	8⅜	8½	8⅜
500	Ceco Mfg	10	8	10	10
600	Cent Pub Serv A	30⅞	29¾	30⅞	31
750	Cent & SW Util	22	20¾	22	22
8000	Chicago Corp.	10½	10⅛	10½	10¾
2100	Chi Corp pf	39	38	38⅞	39
500	Chicago Inves.	6	6	6	6¼
1325	Common Edison	285¼	281	285	285
100	Consumers Co.	4⅝	4⅝	4⅝	4⅞
7350	Cont Chgo	15¼	15	15¼	15⅛
1100	Cord Corp	7	6½	7	7
1600	El House Ut	40⅜	40	40⅜	40⅝
250	Gleaner C Har.	27⅞	26¼	27½	28
900	Grt Lakes Air.	5½	5	5½	5½
100	Hormell & Co.	26½	26⅛	26½	27½
800	Inland Util	24	23¼	23½	24½
12100	Insull Ut Inv.	53¾	51½	53¾	53⅞
300	Kellogg Switch.	4½	4¼	4½	4½
450	Keystone Steel.	11⅛	11	11⅛	10½
800	Libby, McNeil.	13¼	13⅛	13⅛	13¾
250	Lion Oil	21	21	21	22
50	Loudon Pack	45	45	45	47½
350	Manh Dearborn.	30¾	29	29¾	30
350	MMer & Mfr A.	26	25	26	26½
41000	Mid Utilities	27¼	26¼	27¼	27
250	Mid Ut pf	100	100	100	100
3500	Mo-Kan Pipe.	20¼	22¾	23	24
200	Morgan Lith.	8¾	7	7¾	8¾
300	Nat Ed Pwr A.	26	25¾	26	26
650	Nat Sec Inv.	80	80	80	80
700	No Am Car	40	37⅞	39⅜	40
1300	N A Lt & Jwr.	66	64½	66	66
150	Q R S DeVry	14¾	14½	14¾	15
50	Rollins Hos pf.	34	34	34	36⅞
50	Sally Frocks	13	13	13	13⅝
400	Sangamo Elec.	33¾	33	33¾	34
1750	Seab Ut Shares.	6	5⅝	5¾	6
200	Stand Dredge	17	16⅛	17	18
250	St Dredge cv pf.	21¾	21	21¾	21⅞
150	Steinite Radio	1½	1½	1½	1½
1000	Swift & Co.	28⅛	28¼	28½	28¾
450	Swift Int'l	31⅝	30½	31	30⅞
200	Unit C Am pf.	14½	14½	14½	14⅞
1800	U S Gypsum	39	37	37	39
250	U S Radio	17	16	16	17¼
1100	Ut & Ind pf.	21	21	21	21
100	Vortex Mfg	22½	22⅜	22½	22½
300	Vortex Mfg A.	28½	27¼	27½	28½

Stock sales 250,600.

AMERICAN CAR & FOUNDRY

American Car & Foundry Company reports for the fiscal year ended April 30, 1930, net income of $5,363,765 after charges, federal taxes, etc., equivalent after dividends on the 7 per cent preferred stock to $5.40 a share on 600,000 common shares. This compares with net in the preceding fiscal year of $2,715,174, or $1.02 a share on the common stock. After payment of the $6 common dividend, deficit was $336,234, compared with deficit last year of $2,984,826.

OMIT PETROLEUM DIVIDEND

LOS ANGELES—MacMillan Petroleum Corporation has omitted quarterly dividends of 50 cents in cash and 2 per cent in stock on the common due at this time.

ASSURANCE

She told us she had just sold some real estate and wished to invest $17,000, so as to bring her an assured income.

We recommended 1000 shares of TRUSTEE STANDARD OILSHARES, Series B, for which she paid $11,000, and 150 shares of INLAND UTILITIES, Participating Class A stock, listed on the Chicago Stock Exchange.

In this way she participates in the vast earnings of 23 Standard Oil Companies, and in a rapidly expanding Public Utility Holding Company. Both investments pay regular quarterly dividends.

F. W. STEPHENS CO.

71 Broadway, New York City

Send full information about the above seasoned investments.

Name..............................

Address..............................

DIVIDENDS

National Supply Co. declared the regular quarterly dividend of $1.25 on the common, payable Aug. 15 to stock of record Aug. 5.

Delaware & Hudson R. R. declared the regular quarterly dividend of $2.25, payable Sept. 20 to stock of record Aug. 28.

Plymouth Cordage Co. declared the regular quarterly dividend of $1.50 a share, payable July 19 to stock of record June 30.

Horn & Hardart Co. of New York declared the regular quarterly dividend of 62½ cents, payable Aug. 1 to stock of record July 14, and $1.75 on the preferred, payable Sept. 1 to stock of record Aug. 12.

Lehigh Coal & Navigation Co. declared the regular quarterly dividend of 35 cents, payable Aug. 30 to stock of record July 31.

General Outdoor Advertising Company declared the regular quarterly dividends of $1 on the class A and $1.50 on the preferred, both payable Aug. 15 to stock of record Aug. 5.

Blue Ridge Corporation declared an initial dividend of 20 cents on the common, payable Aug. 1 to stock of record July 5. The company states the dividend is intended to cover a six-months' period. The regular quarterly dividend of 75 cents in cash or 1-32 of a share of common on preference stock also was declared, payable Sept. 1 to stock of record Aug. 5. The dividends are to be paid out of cash income, taking no account therein of stock dividends received.

Shenandoah Corporation declared the regular quarterly dividend of 7 cents in cash or 1-32 of a share of common on the preferred, payable Aug. 1 to stock of record July 5. The dividend is to be paid out of cash income, taking no account therein of stock dividends received.

Vulcan Detinning Company declared the regular quarterly dividend of $1 on the common and $1.75 on the preferred, payable Oct. 20 to stock of record Oct. 4.

United States Industrial Alcohol Company declared the regular quarterly dividend of $1.50 on the common, payable Aug. 1 to stock of record July 15.

New Jersey Zinc Company declared the regular quarterly dividend of 50 cents, payable Aug. 9 to stock of record July 19.

Barnsdall Corporation declared the regular quarterly dividend of 50 cents, payable Aug. 6 to stock of record July 7.

Associated Gas & Electric Company declared the regular quarterly dividend of 50 cents on the class A stock, or 1-40 share of class A, payable Aug. 1 to stock of record June 30.

Chapman Valve Company declared the regular quarterly dividend of $2 a share and an extra dividend of $1, both payable July 1 to stock of record June 25. Three months ago a similar extra was declared.

Rhode Island Public Service Company, part of the New England Power Association, declared the regular quarterly dividends of 50 cents a share on the preferred and $1 a share on the class A stock, both payable Aug. 1 to stock of record July 15.

Pilgrim Mills of Fall River declared a quarterly dividend of $1 a share, payable to stock of record June 30. The dividend basis is thus halved from $8 to $4 annually.

United Gas Improvement Company declared the regular quarterly dividends of 30 cents on the common and $1.25 on the $5 preferred, payable Sept. 30 to stock of record Aug. 30.

Sullivan Machinery Company declared the regular quarterly dividend of $1 a share, payable July 15 to stock of record June 30.

The Consolidated Mining & Smelting Company of Canada has declared the usual extra dividend of $5, in addition to the regular semiannual disbursement of $1.25, both payable July 15 to stock of record June 30.

Barnsdall Corporation declared the regular quarterly dividend of 50 cents, payable Aug. 6 to stock of record July 7.

Delaware, Lackawanna & Western Railroad declared the regular quarterly dividends of $1.50, payable July 21 to stock of record July 5.

Electric Power & Light Corporation declared the regular quarterly dividend of 25c on the common, payable Aug. 1, to stock of record July 12.

International Railways of Central America declared the regular quarterly dividend of $1.25 on the 5 per cent cumulative preferred, payable Aug. 15 to stock of record July 31.

Steel Company of Canada declared the regular quarterly dividends of 43 cents on the common and preferred, payable Aug. 1 to stock of record July 7.

Lackawanna Securities, Inc., declared a dividend of $3, making total payments for the year of $4, the same as declared in 1928. Part of the dividend is paid out of capital and part out of earnings. The dividend is payable Sept. 2 to stock of record Aug. 15.

BYRD'S WELCOME HOME TO BOSTON TO BE WARM ONE

(Continued from Page 1)

invitation to the British Atlantic fliers who landed at Harbor Grace to be present at the Byrd celebrations.

The Mayor will present Rear Admiral Byrd with a gold medal, especially prepared by the city to symbolize the esteem and pride which Boston holds for one of its famous sons.

Two Medals Given Byrd, One for Exploits and One for Kindness to Animals

SPECIAL FROM MONITOR BUREAU

NEW YORK—Aeronautical leaders acclaimed Rear Admiral Richard E. Byrd and his associates on the antarctic expedition at a dinner given by the Aeronautical Chamber of Commerce of America at the Astor Hotel on June 25.

Frederick B. Rentschler, president of the organization, presented Admiral Byrd with a special gold medal commemorating the conquest of the poles by air. Members of the expedition were presented with silver medals of the same design and more than 800 guests at the dinner received bronze copies of the 3¼ inch medal.

In presenting the medal to Admiral Byrd, Mr. Rentschler declared that the Admiral "has done as much as any one man for the advancement of aviation."

Admiral Byrd, in acknowledging the presentation, expressed astonishment at the great strides in aviation during the last two years and at the "skill, ingenuity and initiative" through which the industry is being established on a broad and sound basis.

"It is significant that America has seized its opportunities in this industry," he said. "I have greater faith than ever in flying. As a moral and economical force to the service of mankind, aviation is at last under scientific control. It is being directed for the infinitely larger sphere of action that awaits it and a little faith will do the trick."

Other members of the expedition who attended the dinner were Bernt Balchen, Capt. Ashley C. McKinley, Harold I. June, Lieut. Dean Smith, Capt. Alton N. Parker and members of the crew.

F. Trubee Davison, Assistant Secretary of War for Aeronautics; W. Irving Glover, Assistant Postmaster-General in Charge of Air Mail; David S. Ingalls, Assistant Secretary of the Navy for Aeronautics, paid tribute to Admiral Byrd and conveyed to him the congratulations of their respective departments.

The gold medal of the American Humane Association was conferred upon Admiral Byrd on June 26, in recognition of the humane treatment accorded the animals of the polar expedition. Mrs. Minnie Maddern Fiske, a director of the association, made the presentation at informal ceremonies at the Byrd headquarters in the Biltmore Hotel.

Later Admiral Byrd, after being entertained at luncheon by the Bond Club of New York, was scheduled to attend dedication exercises of the Floyd Bennett Airport on the outskirts of Brooklyn, which was named after the late Floyd Bennett, pilot on the north pole flight.

In the evening the Brooklyn Chamber of Commerce and the Brooklyn Aeronautical Chamber of Commerce were scheduled to give a dinner and reception in honor of Admiral Byrd at the Hotel St. George. He will leave New York for Boston on an early train on June 27.

RESTAURANTS

NEW YORK CITY

The Ware Coffee Shop
52 WEST 39TH STREET
LUNCHEON 60c and 90c DINNER $1.00
Southern Fried Chicken Served every evening.
Private Room for Special Parties
CLOSED SUNDAYS

Pig and Whistle
In Ye Olde Greenwich Village
175 West 4th St.
(NEAR TENTH CHURCH)
Luncheon 12 to 2 .... 60c
Dinner 5:30 to 8 .... 85c
Closed on Sundays

The ASCOT
40 West 56th Street
Club Luncheon 75c
Table d'Hôte Dinner $1.25
Arrangements may be made for luncheon and dinner parties.
Tel. Circle 4075

Jack O'Lantern Tea Room
RESTAURANT
13 EAST 36TH STREET
Luncheon 50c-60c Dinner 75c-$1.00
Closed Sundays

Maison A. De Winter
36 West 48th Street
One of the best French table d'hotes in town.
Handsome surroundings.
LUNCHEON 75c DINNER $1.25
Also a la Carte
Accommodations for private parties
Open Sundays

Susan Prince
LUNCHEON 50c-75c DINNER 85c-$1
808 LEXINGTON AVE.
(Between 62nd & 63rd Sts.)
Rhinelander 7834
We sell "Teenie Weenie Toffies"

BUFFALO, N. Y.

FAMOUS FOR FOOD
LAUBE'S CAFETERIA
Cor. Pearl and Eagle Streets
OLD SPAIN
660 MAIN STREET

WEST HAVEN, CONN.

Wilcox's Pier Restaurant
SAVIN ROCK, WEST HAVEN
Shore Dinners Broiled Lobsters
A la Carte Service Meat Dinners
Hold Your Banquet Here
9-0208 New Haven Exchange

PORTLAND, ORE.

COFFEE CUP CAFETERIA
BROADWAY AND WASHINGTON
ALWAYS OPEN
We serve the Best and Sell for Less.

POPULAR PRICES
KNICKERBOCKER
108 B'way, Adjoining Imperial Hotel

"As You Like It"
Food for the particular appetite
106 Fifth St. at Washington

The Oyster Loaf
EVERYTHING GOOD TO EAT
84 Broadway, Opposite Hotel Benson

V&V Cafeteria
CARLTON HOTEL BUILDING
14TH AND WASHINGTON

The SIGN of the ROSE TEA SHOP
Luncheon Tea Dinner
Sunday Dinner 5 to 7:30
ALDERWAY BLDG.
BROADWAY AT ALDER
Telephone Beacon 7914

RADIO COMPANY SUES COMBINE FOR $30,000,000

(Continued from Page 1)

and did not permit the sale of receiving sets for use in the communication field for toll or in the field of public use, as to schools, hotels, churches, or other public institutions.

The company avers it was compelled, in order to secure a market, to accept the unlawful dictation, to pay $160,000 for a license, $80,708 as damages for alleged infringements of patents and "an onerous, burdensome and confiscatory royalty." This royalty, the petition states, was "7½ per cent of the price of all radio apparatus sold by it and a minimum annual royalty of $100,000."

Move Made in Congress to Break Patent Abuses

SPECIAL FROM MONITOR BUREAU

WASHINGTON — Revelations of the abuse of patents by various monopolies, particularly in the radio industry, have culminated in resolutions in both Houses of Congress to make patents unenforceable while they are being used to violate the antitrust statutes. Ewin L. Davis (D.), Representative from Tennessee, in the House introduced a bill for this purpose, June 25, while on the Senate side Clarence C. Dill (D.), Senator from Washington, amended a previous bill to conform with the provisions in the Davis proposal.

This joint action in Congress is taken to mean that legislative action may follow the judicial action instituted by the Department of Justice in a suit to dissolve the so-called radio trust. The department's suit, like that of the Dill-Davis proposals, rests for its basis on testimony before the Senate Committee on Interstate Commerce, which revealed, according to Mr. Davis, "a startling abuse of patents by various monopolies, particularly by the radio trust."

Introducing his supplemental bill in the House, Mr. Davis pointed out that the suit of the Department of Justice against R. C. A. and affiliated companies was "largely predicated upon an unlawful pooling of patents and the unlawful monopolization thereby of the radio industry."

"This bill will stop patent racketeering," Mr. Davis declared; "it will put an end to the so-called patent trusts. It will stop the pernicious and unlawful practice employed by some monopolies to cover their illegal operations under the pretense of patent ownership. It will not interfere with the legal monopoly possessed by the owner of a patent."

The gist of the Dill-Davis resolution is in the following sentence: "It shall be a complete defense to any suit for infringement of a patent to prove that the complainant in such suit is using or controlling the said patent in violation of any law of the United States relating to unlawful restraints and monopolies."

TRAINING INSTITUTE OPENS

SPECIAL TO THE CHRISTIAN SCIENCE MONITOR

SPRINGFIELD, Mass.—Young men and women interested in junior achievements, clubs and leadership in Massachusetts, Connecticut, and Rhode Island, attended the opening session June 26 of the annual Leader Training Institute at the Eastern States Exposition Grounds. Students are required to take two special courses in junior achievement work as well as shop courses. More than 100 are enrolled.

AMUSEMENTS

BOSTON

SYMPHONY HALL—TONIGHT 8:30
LAST WEEK BUT ONE
POPS
TONIGHT—MUSIC OF SPAIN
SATURDAY—FEATURING VICTOR HERBERT
ARTHUR FIEDLER, Conductor
Tickets $1.00, 75c, 50c

Absolutely authentic!
The greatest story of adventure ever filmed! A true record of thrilling risks and unflagging courage in uncharted lands.
WITH BYRD AT THE SOUTH POLE
Paramount's Full-Length Feature Motion Picture Record of the Most Daring Exploit of All History!
It's all real . . . It's all true ! !
STARTS TOMORROW!
OLYMPIA AND UPTOWN
WASH. ST. - HAN 5735 HUNT AVE - KEN 3460

The Dialer's Guide

Features followed by sponsor and network in parentheses. "CBS," "CBS Chicago" and "CBS Pacific" are general networks of Columbia Broadcasting System. "WEAF Chain," "WJZ Chain," "NBC Chicago" and "NBC Pacific" are networks of National Broadcasting Company. These are followed by "—T" when coast-to-coast hookup is employed. When only single station is used its call letters will be given. All time is eastern daylight except "Chicago" and "Pacific," which are given in respective times. All time p. m. unless otherwise stated.

FOR FRIDAY, JUNE 27

Rhythmic Music

Karl Landt, baritone; Blue Ridge Boys, instrumental trio; Pollack and Lawnhurst, piano duo (Cloverdale—WJZ, WBZ, WBAL). Popular review covering talking pictures, musical comedy, operetta and specialties. 7:30.

Welcome Lewis, contralto; Breen and De Rose, voices and uke; Andy Sannella, guitar; orchestra (WEAF Chain). Solo vocal and instrumental popularities. 7:30.

Harry Reser's Eskimos (Clicquot — WEAF Chain). Several medley groups, one from a talkie. 9.

Billy Jones and Ernest Hare, vocal duo; orchestra (Interwoven—WJZ—T). 9.

Barre Hill, baritone; Retting and Platt, piano duo; mixed chorus; orchestra (Armour—WJZ—T). "Blue Is the Night," and "Romance," by Mr. Hill, Chicago opera member; "Beautiful Ohio," by pianos; "The Moon Is Low," by chorus. 9:30.

"Quakers" (Armstrong—WJZ—T). "Here Am I," from "Sweet Adeline," by Lois Bennett, soprano; old favorite, "On the Banks of the Wabash," by quartet; Bennett-Hopple duet, "Looking for a Boy," from Gershwin's "Tip Toes"; ensemble feature at close, "If I Had a Girl Like You." 10.

Olive Kline, soprano; Rovers Male Quartet; Ohman and Arden, piano duo; orchestra (WEAF—T). Medleys from Youmans' "Great Day" and Gershwin's "Rosalie"; "Zigeuner," from "Bitter Sweet," by Miss Kline; excerpts from "Rhapsody in Blue," by ensemble; "O'er the Billowy Sea," solo by Wilfred Glenn, bass of the quartet, are a few interesting bits. 10.

Countess Albani, soprano; Jack Parker, tenor; male quartet; orchestra (Eastman—WJZ Chain). "Hit the Deck," medley by ensemble; "Pizzicato Polka," by brass quartet; "Can't You Hear Me Calling, Caroline?" by quartet. 10:30. CBS Pacific program 9:15.

David Mendoza and his orchestra; Leonard Stokes, baritone; male quartet (Quaker State—CBS—T). Trick announcements of Norman Brokenshire and "Charlie" are the feature. 10.

Vocal and Instrumental

Jessica Dragonette, soprano; Cavaliers Male Quartet; concert orchestra (Cities Service—WEAF—T). Best bits, "La Violetera," opening selection by Miss Dragonette; duet, "Room with a View"; "Merry Widow" selections by ensemble; "Tambourin Chinois," by Yasha Zayde, violinist, 8.

Orchestral

Black and Gold Room Orchestra (WEAF—T). "The Emerald Isle," a group of the familiar Irish tunes, and Edward German's "Suite," containing a "Valse Gracieuse," "Souvenir" and "Gypsy Dance." 6:05.

Slumber Music (WJZ Chain). In original form, with an eight-piece orchestra directed by Ludwig Laurier. Milton Cross, announcer and soloist. 11.

Dramatic Sketches and Music

"Amos 'n' Andy" (Pepsodent—WJZ Chain). 7. NBC Chicago and Pacific. 10:30.

"Side Tracked" (CBS—T). "Nit Wit" version of tramp life. 8.

"From Hobo to Hero" (Gold Seal—CBS). Adventurers' Club period, with Major Witten as center of drama. 8:30.

"France" (WEAF Chain). Fourth episode in "Big Guns" series. 9:30.

Godfrey Ludlow, violinist; male quartet; time signal (Elgin—WJZ—T). 11.

Characteristic Music

Crockett Mountaineers (CBS—T). Fifteen minutes of Hill-Billy music. 7.

Pickard Family (WJZ Chain). Tennessee mountain music by singing and playing family group from Chicago studios of NBC. 8.

Vocal Ensembles

"Fast Freight" (General Mills—CBS—T). Male quartet and organ, from Minneapolis. 10:30.

Recitals

Genia Zielinska, soprano (WEAF—T). Three melodies of Louis Campbell-Tipton. 7.

"The Negro as I Have Known Him in Song and Story," Lucile Turner, contralto (Natural Bridge—WJZ Chain). 8:45.

Talks

"Some Things We Owe Insects" (CBS—T). Dr. Frank E. Lutz. 3:45.

"The World in Music" (WEAF—T) Pierre Key, music critic and editor. 6:15.

"Topics in Brief" (Funk & Wagnalls—WJZ Chain). Interpretations of the news by Floyd Gibbons. 6:45. NBC Chicago and Pacific. 10:45.

Mrs. Ruth Hanna McCormick (WEAF—T). "Universal Safety Series." 7:15.

"The American Golfer" (WJZ Chain). Latest news in the golfing world by Grantland Rice; lessons in golf by Alex Morrison. 7:15.

Heywood Broun (CBS—T). From the newspaper columns to the microphone. 11:15.

Tague Chairman Board of Election

Peter F. Tague, formerly a member of the House of Representatives from the Tenth District, and one of the board of assessors, was appointed chairman of the board of election commissioners by Mayor James M. Curley, today.

Henry L. Daily, who was recently made registrar, was appointed to the assessing board to take the place vacated by Mr. Tague. Daniel H. Rose, superintendent of markets, was appointed as a Republican member of the board of election commissioners, and Ambrose E. Woods, of the election department, was appointed superintendent of markets.

James J. Mulvey, a member of the board of election commissioners, was appointed to be city registrar in place of Mr. Daily. Arthur B. Corbett, who has been private secretary to Mayor Curley, was made a member of the transit department in place of James B. Noyes who has resigned, and Cornelius A. Reardon of the Mayor's secretarial staff, was made private secretary.

Registered at the Christian Science Publishing House

Among the visitors from various parts of the world who registered at the Christian Science Publishing House yesterday were the following:

Mrs. Marie Devroye, Chicago, Ill.
Miss Alice Devroye, Chicago, Ill.
Maurice L. Devroye, Chicago, Ill.
Albert Devroye, Chicago, Ill.
Mrs. O. W. Gavett, No. Adams, Mass.
Mrs. Carolyn K. Richardson, North Adams, Mass.
Louise Eidman, Belleville, Ill.
Annie Maude Jentz, North Adams, Mass.
Marjorie Williams, Versailles, Ky.
Mrs. E. W. Gibson, Birmingham, England
Mrs. D. L. Lacy, Harlingen, Tex.
D. L. Lacy, Harlingen, Tex.
Elton Somerville Stephens, Chicago, Ill.
Miss Iva M. Culp, Peoria, Ill.
Mrs. Ella W. Gilman, Hanson, Mass.
Mrs. Leonard S. Cottrell, Los Angeles, Calif.
Arthur C. Sargent, Salem, Mass.
Miss Lilian Lee Biddle, Philadelphia, Pa.
Mrs. Minnie K. Shelby, Greenville, Miss.
John E. Potter, Long Beach, Calif.
Etta M. Potter, Long Beach, Calif.
Charles J. Cederborg, Hoboken, N. J.
Kate Kincannon, Tupelo, Miss.
Mrs. O. B. Rogers, Tupelo, Miss.
Martha Evans, Baltimore, Md.
Bettye Marx, New York City
Thos. W. Heyland, Chicago, Ill.
Lydia Henne, Ann Arbor, Mich.
Bertha L. Boessner, Three Bridges, N. J.
Elsa C. Schaerer, Kansas City, Mo.
Mrs. Jennie M. Brown, Ionia, Mich.
Mrs. Minnie E. Leicht, Sheboygan, Wis.
Charlie Bower, Dallas, Tex.
Mrs. Minnie S. Bower, Dallas, Tex.
Mrs. Zaida W. Fairchild, Worcester, Mass.
Sarah Ann Wegg, Johnston, Pa.
J. W. Rumrill, Winsted, Conn.
Mrs. J. W. Rumrill, Winsted, Conn.
Mrs. H. E. Rumrill, Springfield, Mass.
H. W. Dackendorff, Winslow, Ariz.
Mrs. Jessie B. Mahan, Sneedville, Tenn.
Hulda L. Baldwin, Kyles Ford, Tenn.
Gordon McIntosh, East Providence, R. I.
Wilfred G. McIntosh, East Providence, R. I.
Mrs. Margaret J. Warren, Valdosta, Ga.
Miss Gladys E. Warren, Valdosta, Ga.
Mrs. Susie M. Gilman, Pittsfield, N. H.
Mrs. Clara E. Page, Orono, Me.
Miss Ellen F. Jennison, Elmira, N. Y.
Miss Perle M. Hopson, New York City
Mrs. Rose L. Kempthorne, Detroit, Mich.
Maurice W. Kempthorne, Detroit, Mich.

Radio Tonight

DAYLIGHT SAVING TIME

WEEI, Boston (590kc-508m)

5:00 p. m.—NBC, RKO Vaudeville.
5:30 NBC, "The Toddy Party."
5:45 Ciancarelli Brothers.
6:00 Big Brother Club.
6:30 Announcements; baseball; news.
6:45 NBC, "Uncle Abe and David."
7:00 WEEI String Ensemble.
7:20 "Cap'n and the Widder."
7:30 O'Leary's Irish Minstrels.
8:00 NBC, Carolina Trio; Vallee band.
9:00 NBC, Arco Birthday Party.
9:30 NBC, "Jack Frost's Melody Moments."
10:00 NBC, RCA Orchestra; High Hatters.
11:00 E. B. Rideout; news; time.

WBZA and WBZ, Boston and Springfield (990kc-303m)

5:00 p. m.—Louis Bray's Melody Masters.
5:30 "Evening Echoes": orchestra.
5:55 Road Man; time; weather; radiogram.
6:04 Markets; baseball; Sport Digest.
6:30 NBC, Barney Rapp's Orchestra.
6:45 Bostonia Girls Quartet.
7:00 Time; NBC, "Amos 'n' Andy."
7:15 New England Coke Melodeers.
7:30 "L'Ensemble Melodique."
8:00 Slayton-Learoyd Investment Hour.
8:30 "Criminal Law," Dean Gleason Archer.
8:45 Goldosi Trio.
9:00 NBC, Knox-Dunlap Dance Orchestra.
9:30 NBC, Willard Robison's Maxwell Ensemble; soloists; quartet.
10:00 Sketch, "Don Quixote."
10:15 Penta Argentine String Quartet.
10:30 Statler organ. Al Forest.
11:00 NBC, Longines time; weather.
11:03 Baseball; Digest; Radiogram.
11:09 "Midnight Melodies"; time.

WNAC, Boston (1230kc-244m)

5:00 p. m.—Ted and his Greater Gang.
5:30 Ames Appetizers Orchestra.
5:45 Arch Culture Stylists; time.
6:00 Musical Fancies; orchestra.
6:15 Ecco Good News Bearers Orchestra.
6:30 Scott Oracle and Orchestra.
6:45 New Haven-New York Excursionists.
7:00 CBS, Fro-Joy Mystery Drama.
7:30 CBS, Ward's Tip Top Club.
8:00 Weather; baseball; organ recital.
8:15 CBS, Frederic William Wile.
8:30 CBS, United States Marine Band.
9:00 CBS, "Arabesque" sketch.
9:30 CBS, "Icelandic Millenium," Vilhjalmur Stefansson, speaking from London.
10:00 CBS, Kodak Mid-Week Ensemble.
10:30 CBS, Senator Bingham, Connecticut.
11:00 Time; baseball; news.
11:15 CBS, Heywood Broun's Radio Column.
11:30 CBS, dance music.
12:30 a. m.—CBS, "Nocturne."

WHDH, Boston (830kc-361m)

5:00 p. m.—Organ recital.
5:30 Twilight Hour: string trio.
6:00 News; Fishermen's Programs.
6:30 Titus & Buckley Ensemble.
6:45 "The Monitor Views the News."
7:00 Copley-Plaza dinner music; time.

Tomorrow's Features

WEEI

8:30 a. m.—NBC, "Cheerio."
9:00 a. m.—Studio and musical.
10:30 a. m.—NBC programs.
12:20 p. m.—Studio and musical.

WBZA

7:30 a. m.—NBC programs.
9:00 a. m.—Studio and musical.
10:00 a. m.—NBC programs.
11:30 a. m.—Studio and musical.
12:03 p. m.—NBC, "Luncheon Five."
1:45 p. m.—NBC, "London Naval Treaty," Senator Robinson, Indiana.
2:00 p. m.—State reception to Rear Admiral Byrd; presentation of medal by Governor Allen; Shriners' Band.

WNAC

8:00 a. m.—Studio music.
10:00 a. m.—CBS program.
2:00 p. m.—CBS, Atlantic City.
2:30 p. m.—Boston's reception to Rear Admiral Byrd; exercises from Parkman Bandstand.
3:15 p. m.—Red Sox vs. Chicago.

WHDH

1:15 p. m.—Arrival of Rear Admiral Byrd at South Station and exercises on Common

The Christian Science Benevolent Association Sanatorium

The Sanatorium provides a restful, harmonious atmosphere and proper care for those who are seeking healing through Christian Science. It welcomes not only members of The Mother Church and its branches but non-members who desire Christian Science treatment. Opportunity is also afforded to guests for quiet study and spiritual refreshment. Nursing care is available.

For application blanks and information, address

The Christian Science Benevolent Association
206 Massachusetts Avenue, Boston, Massachusetts

New York Curb

BY THE ASSOCIATED PRESS

INDUSTRIALS

Sales in hundreds	High	Low	12:30
1 Aero Sup B	6½	6⅛	6½
3 Am Cities P&L P	16	16	16
1 Am Colortype	28	28	28
3 Am Com Pow A	22	21⅝	22
1 Am Com Pow B	41¾	41¾	41¾
43 Am Com P opt war	1/16	1/16	1/16
10 Am Cont Oilfields	1/16	1/16	1/16
6 Am Cyan B	19	18⅞	19
1 Am Equities	13⅞	13⅞	13⅞
2 Am & Fgn P war	41½	40½	40½
5 Am Gas&E	110	108¼	109¼
1 Am Gas & E pf	105½	105½	105½
4 Am Invest B	7¾	7¾	7¾
2 Am Invest war	3½	3½	3½
6 Am Maracaibo	2⅜	2⅛	2⅛
1 Am Nat Gas	11¼	11¼	11¼
2 Am Sta P Ser A	21	18¼	21
56 Am Sup Pow	23⅜	21⅞	21⅞
2 Am Sup P 1st pf	99	99	99
9 Am U &G B vtc	8	7⅞	7⅞
2 Anglo Chi V Nt	29	29	29
2 Appalach Gas	9½	9½	9½
1 Ark Nat Gas	10	10	10
18 Ark Nat Gas A	9½	9⅜	9½
1 Ark Nat Gas pf	7⅞	7⅞	7⅞
3 Asso El Ind Ltd	5½	5½	5½
4 Asso G & E A	30½	30¼	30½
1 Am VM cv pr pt	10	10	10
2 Avia Credit	14⅜	14⅜	14⅜
B			
1 Bliss E W	19½	19½	19½
12 Blue Ridge	7½	7⅜	7½
10 Blue Ridge cvt pf	34⅞	34⅜	34⅜
10 Braz Tr & t	41⅛	39¾	39¾
3 Burco	7	7	7
1 Burco cv pf	39	39	39
1 Burco war	2	2	2
C			
4 Cable & Wire A	1⅜	1⅜	1⅜
3 Cable & Wire B	¾	¾	¾
1 Cable & Wire pf	3⅞	3⅞	3⅞
1 CAM Co pf	3⅜	3⅜	3⅜
5 Can Marc Wireless	4⅝	4⅜	4½
2 Cent Pub Serv A	29	29	29
4 Cen States El	22¼	21⅞	21⅞
1 Centrif Pipe	6⅛	6⅛	6⅛
1 Chain Strs Dev	4⅝	4⅝	4⅝
1 Chath Ph Al nv	17⅜	17⅜	17⅜
5 Chem Nat As nv	19½	18½	19½
46 Cities Service	26½	26⅛	26¼
1 Cities Serv pf	89	89	89
1 Cleve Tract	17	17	17
5 Colum Oil & G vtc	9½	9½	9½
1 Colum Pict vtc	35	35	35
6 Comwlth & So war	3⅝	3½	3⅝
26 Commun Wat Wks	126	11⅜	11½
1 Cons Cop Min	4	4	4
5 Cons Nev Utah	1/16	1/16	1/16
1 Cord Corp	6⅝	6⅝	6⅝
1 Corp Sec Chi	20	20	20
4 Cresson Gold	¼	¼	¼
1 Crocker & Wheel	16¾	16	16¾
D			
3 Dayton Airpl	3½	3½	3½
6 Deere & Co new	93⅞	87	87
1 Deisel W Gilbert	16½	16½	16½
2 Detroit Aircraft	5⅜	5⅜	5⅜
1 Dresser Mfg A	37⅛	37⅛	37⅛
2 Duquesne Gas	10¾	10	10¾
2 Durant Mot	3	2⅞	2⅞
E			
5 Eisler Elec	9½	9¼	9½
213 El Bond & Sh	77	74⅛	74⅛
2 El Bond&Sh $5 pf	92⅜	92¼	92¼
2 El Pow Assoc	20	19⅝	20
2 El Pow Assoc A	19	19	19
6 El P&L opt war	42⅝	40	42⅝
1 Electric Share pf	92¾	92¾	92¾
3 Europe El A	13½	13¼	13½
F			
5 Fokker Aircraft	18¾	18⅜	18¾
1 Ford Motor France	10⅝	10⅝	10⅝
2 Ford Mot Ltd	14⅜	14⅜	14⅜
3 Foremost Dairy	5	5	5
6 Fox Theater A	8⅞	8⅜	8½
G			
1 Garlock Pack	21⅝	21⅝	21⅝
13 Gen Bak	2½	2½	2½
1 Gen Gas&El cv pf B	79	79	79
5 Globe Underwrit	10½	10½	10½
1 Gold Coin new	3½	3½	3½
1 Gold Seal Elec	2½	2½	2½
4 Golden Center Min	3⅛	3	3
16 Goldman Sachs	19¾	18⅞	19¾
†10 Gt Atl & Pac nv	180¼	180¼	180¼
†160 Gt A & P 1st pf	118	117	118
2 Gt Lakes D & D	27	26¾	27
1 Groc Str Prod vtc	11	11	11
H			
1 Hambleton	14	14	14
2 Hecla Min	9⅛	9⅛	9⅛
4 Hires Co A	28¾	27⅝	28¾
34 Hudson Bay M&S rts	1-16	1-16	1-16
7 Houston Oil	16⅝	15⅞	15⅞
14 Hudson Bay M&S	8⅜	8	8
1 Humble Oil	84	84	84
5 Hydro El Serv	37⅛	37⅛	37⅛
I			
11 Imp Oil Can	19½	19¼	19¼
2 Ind Ter Ill B	28¾	28¾	28¾
1 Ins Co Nor Am	64⅞	64⅞	64⅞
17 Intercon Petrol	¾	¾	¾
8 Internat Pet	18½	18	18
18 Inter Nickel rts	⅜	5-16	5-16
1 Inter Super Pow	33	33	33
5 Inter Util B	14	14	14
8 Inter Util war	⅛	⅛	⅛
2 Interstate Equit	8⅜	8⅜	8⅜
2 Inters Hosiery	8	7	8
L			
5 Lackawanna Sec	40⅝	40⅞	40½
1 Lake Fdy	4½	4½	4½
2 Land Co Flor	2	2	2
2 Lane Bryant	25½	25½	25½
1 Lefcourt Realty	14¼	14¼	14¼
3 Lehigh C & N new	31⅛	30⅞	31⅛
1 Lion Oil	22	22	22
1 Lone Star Gas	36	36	36
15 Lone Star Gas rts	2⅜	2⅛	2⅛
M			
1 Magdalena Syn	1/16	1/16	1/16
15 Marconi Int Mar	8¼	8	8⅛
2 Marine Midland	30	30	30
1 Mavis Bott	1⅜	1⅜	1⅜
3 Memphis Nat Gas	13	13	13
1 Merritt Chap & S	16⅞	16⅞	16⅞
2 Metal & Min	13¼	13⅛	13¼
2 Metro Ch Stores	8¼	8	8
5 Mid West Util	27⅜	27	27
1 Midvale Co	54	54	54
4 Mo Kans Pipe L	23⅞	23⅛	23⅛
1 Mo Kans P L B vtc	1¼	1¼	1¼
2 Mo Kans P L rts	1/16	1/16	1/16
6 Mountain Prod	8	8	8
N			
1 National Am Co	7⅝	7⅝	7⅝
1 Nat Avia	10	10	10
1 Nat Short T Sec A	14	14	14
1 Nat Un Rad	4	4	4
2 Nebel Oscar	8½	8	8
2 New Mex & Ariz Ld	3½	3½	3½
4 Newmont Min	82	80⅛	80⅛
2 NY Rio & B Aires	8¾	8¾	8¾
†50 NY Tel 6½% pf	113⅜	113⅜	113⅜
14 Niag Hud P new	16⅜	16	16
4 Niag Hud P A war n	4¼	4¼	4¼
1 Niag Shares Md	14⅛	14⅛	14⅛
7 Noranda Mines	21¼	20¾	21
2 Nor Am Av A war	2⅜	2¼	2¼
O			
†25 Ohio Brass B	66	66	66
4 Ohio Cop	⅜	½	½
1 Ohio Oil	62⅞	62⅞	62⅞
1 Okla G&E pf	113¼	113¼	113¼
P			
1 Pac Finance Corp	24⅞	24⅞	24⅞
2 Pac Pub Ser	24⅜	24⅜	24⅜
6 Pandem Oil	⅞	¾	¾
2 Pantepec Oil	4	4	4
80 Pennroad Corp	10½	10¼	10⅜
†30 Pepperell Mfg	89	88	88
3 Perryman El	4⅜	4⅛	4⅛
4 Pilot Radio A	4⅞	4⅝	4⅝
1 Pitney Bowes	11½	11½	11½
17 Plymouth Oil	26¾	25¾	25¾
1 Prince & White pf	35⅜	35⅜	35⅜
2 Prudential Invest	13⅜	13⅛	13⅜
6 Pub Util Hold	15⅝	15½	15½
R			
1 Railroad Sh	5½	5½	5½
1 Reiter Foster	2⅞	2⅞	2⅞
2 Reliable Stores	13½	13½	13½
1 Reliance Manage	9¼	9¼	9¼
12 St Regis Paper	21¾	20½	21
4 Roan Ant Cop	21	21	21
S			
2 St Regis Paper pf	110	110	110
9 Salt-Creek Prod	9½	8¼	8¼
1 Saxtet Co	14⅜	14⅜	14⅜
1 Seaboard Util	5¾	5¾	5¾
3 Segal Lock	5¼	5⅛	5⅛
4 Selected Indust	6⅛	6	6⅛
1 Sheaffer Pen	50	50	50
4 Shenandoah	9⅝	9½	9½
6 Shenandoah pf	37¾	37	37
1 Sisto Financial	19	19	19
2 South Coast	2⅝	2½	2½
1 So Colo Pow A	24	24	24
4 Southern Corp	5	5	5
1 Southwest Gas Ut	11½	11½	11½
12 Stand Oil Ind	48¼	48	48
1 St Oil Ky	31¾	31¾	31¾
1 St Oil Neb	45	45	45
†150 Stein & Co pf	86⅞	85	86⅞
2 Stein Cosmetics	7	7	7
1 Sunray Oil	5¼	5¼	5¼
5 Swift & Co	28⅛	28⅛	28⅛
T			
1 Tampa El	63¾	63⅝	63¾
12 Technicolor Inc	34⅛	31⅝	32
4 Transamer Corp	29½	29¼	29½
1 Transcont Air Tr	6⅞	6⅞	6⅞
3 Tri Cont Corp war	4⅛	4⅛	4⅛
6 Tubize Chat Corp B	7	7	7
U			
1 Ulen & Co	21⅞	21⅞	21⅞
3 Un Corp war	16½	16¼	16¼
2 United Dry Dock	4½	4½	4½
2 Unit El Serv rt	⅜	1/16	1/16
83 Unit Founders	19¼	18½	18½
27 United Gas new	13	12¾	13
5 United Gas war	5⅜	5¼	5¼
2 United Gas pf	92	91⅜	91⅜
22 Un Lt&Pow A	37½	36½	37⅜
1 Un Lt &Pw cv pf	104⅞	104⅞	104⅞
7 U S & Int Sec	3¼	3⅛	3⅛
3 U S & Overseas	15	15	15
3 U S Elec Pow	12⅛	11⅞	12
2 U S Foil B	18¼	18¼	18¼
2 U S Lines pf	12¾	12½	12½
1 United Verde Ext	9⅝	9⅝	9⅝
2 Utility Equities	11⅛	11⅛	11⅛
2 Util Pow & Lt	15¾	15⅝	15⅝
5 Utility Indus	12⅞	12⅞	12⅞
2 Utility & Ind pf	20⅞	20¾	20⅞
V			
6 Vacuum Oil	79¾	79⅝	79¾

Sales (in hundreds)	High	Low	12:30
1 Veeder Root	34⅞	34⅞	34⅞
2 Venezuelan Pet	2	2	2
7 Vick Finance	6⅞	6½	6½
W			
2 Watson (J W) Co	2	2	2
1 Whi Eagle Oil deb rts	2¼	2¼	2¼
1 Wieboldt Stores	25	25	25
5 Wil-Low Cafet	8¾	8	8¾
Y			
1 Y Oil & Gas	1¼	1¼	1¼
DOMESTIC BONDS (Sales in $1000)			
7 Alumin Ltd 5s'48	99⅜	99	99⅜
3 Am Cmwlth Pw 6s'40	98	98	98
7 Am G&E 5s'28	98	98	98
2 Am Roll M 5s'48	98½	98¼	98¼
2 Appalach Gas 6s'45	104⅞	104	104
6 Appalach Gas 6s B '45	97	96	97
4 Appalach Pow 5s'56	100	100	100
7 Ark Pow & Lgt 5s'56	98	98	98
2 Asso Elec 5½s'53	85	85	85
1 Asso G & E 5½s'38	80⅛	80⅛	80⅛
4 Asso G & E 5s'68	84	83½	84
15 Asso G & E 4½sC'49	74	72½	72½
4 Asso Sim Hdw 6½s'33	86	86	86
3 Assoc Tel Util 5½sC'44	95⅛	95⅛	95⅛
11 Bell Tel Can 5sB'57	103	103	103
1 Bost & Me 2nd 5s'55	98¾	98¾	98¾
5 Buff Gen Elec 5s'56	102⅝	102⅝	102⅝
1 Caro P & L 5s '56	101⅛	101⅛	101⅛
6 Caterp Trac 5s '38	101½	101½	101½
7 Cent St El 5½s '54	75	75	75
2 Cent St P & L 5½s '53	87	87	87
25 Cities Ser 5s '50	100	100	100
10 Cin St Car 5½s A '52	92	92	92
1 Cin St Car 6s B '55	97	97	97
3 Cities Ser 5s '66	83½	83½	83½
11 Cities Ser Gas 5½s'42	86½	86¼	86¼
3 Cities Ser Pow 5½s '52	86¼	86	86
10 Consum Pow 4½s'58	98⅛	98⅛	98⅛
2 Cont Gas&El5sA'58	89	89	89
5 Crown Zeller 6s '40	96¾	96½	96½
4 Det Int Bridge 6½s '52	62	60	60
5 DuQuesne Gas 6s '45	92	92	92
5 East Util Inv 5s A'54	70	70	70
3 Elec Pw&Lt 5s 2030	90¼	90	90¼
7 Empire O&R 5½s '42	85⅝	85⅝	85⅝
1 Fisk Rub 5½s '31	37	37	37
3 Fla Pow & Lt 5s '54	87	87	87
1 Gatineau Pow 5s '56	94	94	94
3 Gatineau Pow 6s '41	99	98½	98½
2 Gen Bronze 6s '40	96	96	96
1 Gen W W & E 6s B '44	88	88	88
5 Geo Pow 5s '67	100⅜	100⅛	100⅜
2 Grand (FW) 6s '48	87½	87½	87½
1 Hood Rub 7s '36	88	88	88
2 Indnapls P&L 5s A '57	99¾	99¾	99¾
3 Insull Util Inv 6s B '40	99½	99⅛	99⅛
1 Jersey Ct PL 5s B '47	98	98	98
2 Kan G&E 6s A 2022	106⅜	106⅜	106⅜
5 Kelvinator 6s '36 xw	87½	87½	87½
5 Kop Gas & C 5½s '50	102¾	102¾	102¾
2 Kop Gas & C 5s '47	98½	98¼	98½
2 Lehigh PS 6s A 2026	104⅝	104⅝	104⅝
7 Libby McN&Lib 5s '42	92	92	92
2 Manitoba P 5½s A '51	99	99	99
5 Mass Gas 5s '55	98	98	98
13 Miss R Fuel 6s '44 ww	106	105⅛	106
5 Mo Pac 5s H '80	99⅛	99	99¼
6 Morris & Co 7½s '30	100½	100½	100½
6 Nat Pow&t 6s A 2026	105⅞	105¾	105¾
16 Nat Pow&Lt 5s B 2030	91	91	91
1 New Eng G&El 5s'47	91	91	91
1 Niag Shrs 5½s '50	101½	101½	101½
1 NY State Pow 6½s'33	102⅞	102⅞	102⅞
1 Nor Tex Ut 7s '35 ww	101⅝	101⅝	101⅝
10 Ohio Pow 4½s D '56	94¼	94¼	94¼
5 Pac W Oil 6½s'43 ww	93	93	93
6 Penn Oh Ed 6s '50 xw	101½	101½	101½
9 Penn Oh Ed 5½s B '59	99¾	99½	99¾
1 Phila El 5½s '72	104¼	104¼	104¼
4 Pitts Steel 6s '48	102¾	102¾	102¾
3 Potomac Edis 5s E '56	99½	99½	99½
2 Pug So P&L 5s C '50	96¼	96¼	96¼
18 Roch Cent Pw 5s '53	75⅛	75	75
5 St L G&C 6s '47	60	60	60
1 Shaw W&P 5s C '70	102	102	102
4 Shaw W&P 4½s A '67	95	95	95
13 SEP&L 6s A 2025 xw	105⅜	105	105
4 So Cal Ed 5s '51	102¾	102¾	102¾
1 So Nat Gas 6s '44	91	91	91
1 Sowest Nat Gas 6s '45	97	97	97
5 Swift Co 5s '32	100½	100½	100½
1 Tex Gas Util 6s '45	91½	91½	91½
1 Tex P&Lt 5s '56	99¼	99¼	99¼
1 Thermoid 6s '34	90	90	90
10 Tri Util 5s '79	81	81	81
14 Ulen & Co 6s '44	91¼	91	91
15 Union Gulf Corp 5s'50	99¾	99¾	99¾
10 Un Lt & Ry 5½s '52	90	90	90
7 U S Rub 6s '33	99	99	99
5 Valspar Corp 6s '40	94	94	94
16 Van Sweringen 6s'35	97	97	97
26 Wash Wat Pwr 5s'60	103	102½	102½
FOREIGN BONDS			
58 Berlin City Elec 6s'55	88	87	87
1 Buen Aires Pr 7½s'47	100¾	100¾	100¾
15 Buen Aires Pr 6½s'61	89¾	88¾	88¾
3 Cent Bk Ger 6s A '52	83	83	83

Sales	High	Low	12:30
37 Cuba Rep 5½s'45	94½	94½	94½
9 Danish Con 5s'53	94½	94½	94½
5 Danzig Port 6½s'52	82	82	82
3 Finland R M Bk 6s'61	84	83½	84
15 Gelsenkirchen 6s'34	96⅜	96⅛	96⅛
9 Ger Cons Mun 7s'47	96¼	96¼	96¼
1 Ger Cons Mun 6s'47	84½	84½	84½
1 Hamburg El 5½s'38	85	85	85
2 Hanover St 6½s'49	92½	92½	92½
8 Helsingfors 6½s'60	91⅞	90¼	91⅜
5 Isarco Hyd El 7s'52	89½	89½	89½
20 Nippon El P 6½s '53	90¾	90¾	90¾
7 Parana Braz 7s '58	74⅛	74⅛	74⅛
15 Prussia FS 6s '52	86¾	86	86½
3 Ruhr Gas 6½s A '53	84¾	84¾	84¾
3 Ruhr Hous 6½s '58	87	87	87
3 Santiago Chile 7s '61	92½	92½	92½
3 Stinnes 7s '46 xw	81	81	81
10 Sydney NSW 5½s '55	88	88	88
20 Un Ind 6½s '41	91	90⅜	90⅜

†—Actual sales. A—Plus extra in stock. F—Payable in stock. G—Partly extra. J—Partly stock. R—Cash or stock. WI—When issued. WW—With warrants. XW—Without warrants.

He DRIVES A $3,000 CAR

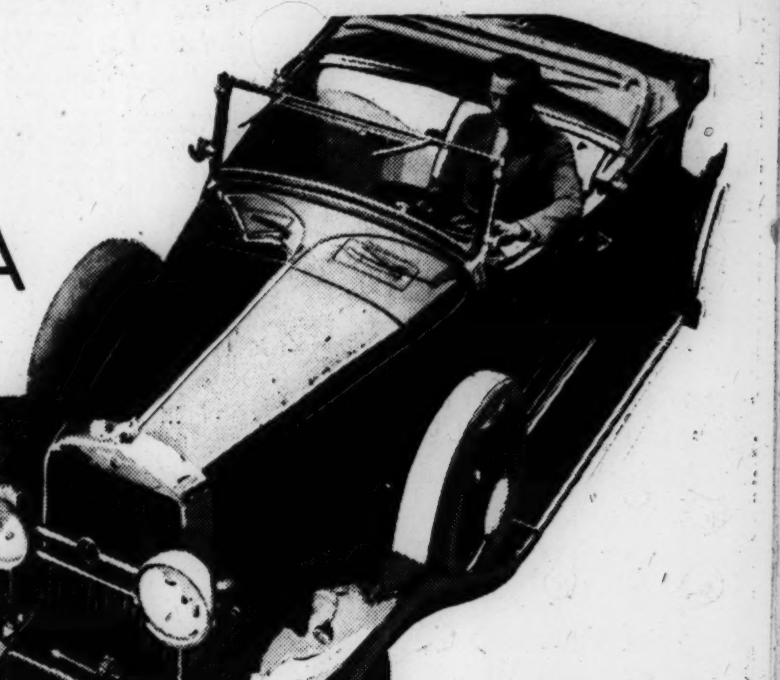

BUT HIS SAFE DEPOSIT BOX IS EMPTY

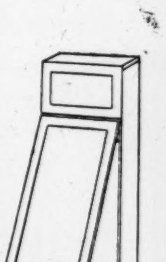

Everyone likes him. He's good fun on a party—he talks interestingly, dresses well and drives an expensive car. But his friends would laugh if they saw the emptiness of his safe deposit box. For he spends all he makes with no thought for the future. He doesn't know the peace of mind and the confidence he'd have if his box at the bank were filled . . . with good securities, working, with him, to increase his income and give him independence . . . and incidentally, all the things extra money can buy him. Are you, too, mis-managing your life? You are unless you realize that good investments are important in your life.

It's not hard to find good securities. We suggest the French Plan because we believe that it's one of the best. Its safety is based on New York real estate. Its profits are based on the steady growth of New York. It offers the man of moderate means an opportunity to share in the profits derived from income-producing buildings. The Fred F. French Companies provide the expert knowledge and experience required to select the right site and build the right building—they have been doing it for 20 years. You should at least know something about this Plan. Send for the booklet "The French Plan". Mail the coupon now.

FRED F. FRENCH
INVESTING COMPANY, INC.
551 Fifth Avenue, New York City

C.S.M.-6

Please send me the book, "THE FRENCH PLAN," without cost or obligation.

Name.................................
Business Address.................................
Home Address.................................Telephone.................................
City.................................State.................................

Tax Refund in Massachusetts

WE RECOMMEND

Cities Service Company Convertible 5s, 1950

These debentures are followed by preferred and common stocks with an aggregate market value based on quotations on June 23, 1930, of over $900,000,000.

Net earnings for 12 months ended May 31, 1930, increased 44% over corresponding period of 1929.

From Dec. 1, 1930, to June 1, 1931, these bonds are convertible into common shares at 27½ (present market about 26¼). After that date until Dec. 1, 1935, conversion may be effected at prices increasing slightly each six months to 38¾.

The following table shows the parities of conversion based on 27½:

Market Price Common	Parity of Debentures ($1000 denomination)
30	$1090.00
35	1272.73
40	1454.55
45	1636.36
50	1818.18

Price, 100 and interest

Ask for circular

Minot, Kendall & Co.
INC.
13 Congress Street at Quaker Lane, Boston
Bonds of Quality

EUROPEAN COPPER MARKET OUTLOOK IS ENCOURAGING

LONDON—The drop in the price of copper to 12 cents in America was not followed immediately by a similar reduction here. This established the impression that the market was out of hand.

Consumers regard a price of 12 cents attractive. If given the opportunity they probably will take a very large tonnage at this price.

An idea of the outlook for copper in Europe is given by the British electrical statistics just published.

Last year £28,670,000 of new capital was spent on plants and equipment; output capacity was increased by 543,000 kilowatts; 394,000 new consumers were added, an increase of 15 per cent; current generated, 9,323,700,000 units, increased more than 10 per cent, and the average price per unit at which all this was sold was 1.37 pence, compared with 1.49 pence the preceding year, a decrease of 8 per cent. Total revenue increased only 4 per cent.

These statistics are indicative of a trend which has set in throughout Europe. It is certain to continue, as the public sees in it cheaper power, abolition of the smoke nuisance in cities and progress industrially.

Europe's heavy decrease of copper consumption during the first six months now promises to be partly made up for the closing half of this year.

General Classified

Advertisements under this heading appear in all editions of The Christian Science Monitor. Rate 40 cents a line. Minimum space two lines. An application blank and two letters of reference are required from those who advertise under a Rooms To Let or a Situations Wanted heading.

AGENTS WANTED

POLMET, THE WONDERFUL POLISHING CLOTH that clean all metals without liquid, paste or powder, approved by "Good Housekeeping" and "Modern Priscilla"; sell at 25c. sample free. F. C. GALE CO., Dept. 102, 18 Edinboro Street, Boston, Mass.

HELP WANTED—WOMEN

NEW invention prevents shoulder straps slipping. Inexperienced Representatives can make extra money; commission basis; selling outfit furnished representatives without cost. LINGERIE "V" CO., 56 Lake St., North Windham, Conn.

HOMES WITH ATTENTION

Tenacre Inc.

Tel. Princeton 755 Princeton, N. J.
Rest Home of refinement; highest standards; experienced care if needed; New Jersey State License. Descriptive Booklet. Under management of MRS. KATHRYN BARMORE.

LOANS

LOANS to churches, schools, colleges, Y. M. C. A.'s; money furnished for refinancing new construction. ARTHUR F. DU CRET & CO., 253 Broadway, New York City.

MFRS'. REPRESENTATIVES

MANUFACTURERS REPRESENTATIVES
A responsible business man, university training, of established business, banking and social associations, thoroughly qualified to handle the interests of a financially strong and well run company or group that may wish to develop substantially in Detroit, or nationally desires a connection; thoroughly experienced in approved organizing and merchandising methods local and national; several years' contact with some of our leading manufacturing organizations, desires stock and profit sharing plan basis of relationship intended to be permanent. Box D-150, The Christian Science Monitor, 3-101 General Motors Bldg., Detroit, Mich.

REAL ESTATE

CULVER CITY, CALIF.—For Sale, 5-room frame house on lot 50x150; ½-hour ride from heart of Los Angeles; fireplace, Andrews gas wall heater in 3 rooms, 3 clothes closets and linen closet, bath with shower, large front porch, screened-in rear porch, stationary tubs, hot-water heater; garage, shrubbery, flowers, etc.; will consider trade for improved Chicago property. C-27, The Christian Science Monitor, 1058 McCormick Bldg., Chicago.

IN OSWEGO, N. Y., 1 mile west from business section; all high land sufficient for 900 lots; FRONTAGE ON LAKE ONTARIO 800 feet; desirable for residences, hotels, clubs. FRANKLIN BAYLIS (owner), 438 WEST 116th STREET, NEW YORK CITY.

Local Classified

APARTMENTS TO LET

BOSTON—New, beautifully furnished 1-room alcove kitchenette, Frigidaire; modern conveniences; best location, Commonwealth Avenue; 2 months low rental. C-79, The Christian Science Monitor, Boston.

BOSTON, 10 Museum Road—Large 1 room and alcove, also 2-room suites; rent $35 up; overlooking Art Museum and Fenway. Garrison 9847.

BOSTON 39 Hemenway St.—Kitchenette apartments, 1 to 5 rooms, furnished or unfurnished; janitor, telephone service B. B. 1145.

BOSTON, Commonwealth Avenue at Kenmore—4 rooms and bath; also 1-room apartment and bath. Tel. Kenmore 3663.

BOSTON, Back Bay, Opposite Art Museum—Small suites, $30 up; references. Apply Office, 454 Huntington Ave.

CAMBRIDGE—Furnished apartment, 2 rooms, bath, kitchenette, dinette, fireplace; near Harvard University. Tel. University 6992-M.

NEW YORK, Jackson Heights—Restricted garden apartment section, near church, golf, tennis, playgrounds; private, public schools; 4-room unfurnished co-operative apartment for lease from tenant owner. 37-11 84th St. Havemeyer 3000. ALLEN.

NEW YORK CITY—Central attractive studio, suite, fireplace, closets, kitchenette. Bryant 0423.

AUTOMOBILES FOR HIRE

1930 LA SALLE
SEVEN-PASSENGER sedan for hire with chauffeur for all occasions. Regent 7974-R. HARRY J. BROADHURST, Brookline, Mass.

BUSINESS OPPORTUNITIES

CLEANING, dyeing and tailoring business for sale in one of the busiest in city; owner retiring; any investigation. IDEAL CLEANERS, 521 Nostrand Avenue, Brooklyn, N. Y.

GAS ENGINEER VISIONS CITY WITHOUT COAL

(Continued from Page 1)

cities and should make it easily possible to use gas instead of coal for generating steam and producing warmth, Dr. Hans Rosenthal, Berlin, announced at one of the committee meetings held on the last day of the Second World Power Conference here.

Coal would not reach the city but would stay at the gas works located a considerable distance away. From there it would be conducted in the form of gas to the city, where it could generate steam for power plants and factories and warmth for buildings. The cost of conducting gas over this distance is estimated by him at 5 to 10 per cent of its value.

The views of Dr. Rosenthal, who is a gas expert, coincide with those of Dr. Gustav Egloff, Chicago, voiced at one of the previous meetings. He drew a picture of a future city, clean spotless and smokeless. The fuel, he said, would be piped thousands of miles from natural gas fields to industrial centers. Burning coal, he described as a practice enlightened civilization would not long tolerate. Just as natural gas is piped hundreds of miles so could motor fuel. The long distance transport of gas is also of importance to coal producers, who thus need not be alarmed at the progress of natural gas supply, he said.

Ruhr District Becomes Power Supply Station for German Industry

By DR. KNEPPER
Mining Director, Essen

SPECIAL TO THE CHRISTIAN SCIENCE MONITOR

BERLIN—The Ruhr mining industry is the center of Germany's economic life. Here, on a territory of 3000 square kilometers or only 1½ per cent of the total area of Germany, 7 per cent of Germany's population are crowded together. Here, not less than 76 per cent of the total German hard coal production; 84 per cent of the country's coke production; 77 per cent of Germany's pig iron and 79 per cent of its steel production are concentrated.

The coal resources down to a depth of 1000 meters are estimated at 50,000,000,000 tons. The Ruhr district requires 84 per cent of the freight car stock of the German railways. Its coal output last year reached 123,600,000 tons, one-third of which it consumed itself, while about 35,000,000 tons were exported.

The Ruhr district is also a power source of great importance. The electric power stations of the coal mines of the Ruhr district, generating 700,000 kilowatts, produce about 2,000,000,000 kilowatt hours annually which are practically all consumed by the mines themselves. The electric power stations belonging to the iron and steel works produce another 2,400,000,000 kilowatts per year. Of these 1,400,000,000 alone are generated by the power plants of the Steel Trust. The "public" power plants of the Rhineland and Westphalia, that is, the plants supplying power for public uses, produced a further 3,000,000,000 kilowatts in 1928, of which 1,370,000,000 kilowatts were generated from Ruhr coal.

Thus the industrial and public power plants of the Ruhr district together, produce from Ruhr coal not less than 6,000,000,000 kilowatt hours annually, or 20 per cent of the total amount generated in Germany. Very little of this power is sent out of the Ruhr district owing to the amassing of industry in that territory. But a development is under way to carry the hard-coal electric power of the Ruhr across that district's boundaries by linking up the Ruhr power stations with the German electricity net by the building of two 220,000-volt lines, one to the Bavarian hydroelectric plants, the other to the brown-coal plants in central Germany. Since the Ruhr mines are in a position to generate power from inferior fuel, the goal of the Ruhr electricity production is clearly set: the replacement of the brown-coal power by hard-coal power.

Cokerie gas, a new power lending itself to long distance transportation, has moved into the foreground in recent years in the Ruhr district. At present, not less than 12,000,000,000 cubic meters of coke gas are being produced annually in the Ruhr district. Of these, 5,700,000,000 cubic meters are consumed by the cokeries themselves for heating their ovens. Almost one-half of the remaining 6,300,000,000 cubic meters are burnt under boilers, the rest is used for other purposes by the Ruhr industry.

Long distance gas supply is still in its beginning here. Only about 500,000 cubic meters are being sent to consumers outside of the Ruhr district at present. Plans are under way, however, to replace 2,000,000,000 cubic meters of coke gas consumed by the cokeries and 2,000,000,000 cubic meters of coke gas burnt under boilers by inferior foundry gas and to use the amount of coke gas thus relieved for long-distance supply which would then reach about 5,000,000,000 cubic meters of high grade coke gas annually. For the first time in its history the Ruhr district would become a power station, in the truest sense of the word, of Germany's economic life.

The Ruhr district also produces 300,000 tons of benzol annually and thereby supplies 55 per cent of Germany's annual benzol consumption, amounting to 550,000 tons. The Ruhr mines, moreover, will produce 300,000 tons of nitrogen next year, or about 30 per cent of Germany's total nitrogen production.

It is only in recent years that the Ruhr district has crossed its boundaries, supplying power to outside districts. It did this from the basis of its immense resources whose inherent power cannot as yet be fully estimated, especially when one considers the recent progress.

Local Classified Advertising

Advertisements under this heading appear in this edition only. Rate 30 cents a line. Minimum space three lines, minimum order four lines. (An advertisement measuring three lines must call for at least two insertions.) An application blank and two letters of reference are required from those who advertise under a Rooms To Let or a Situations Wanted heading.

CAMPS AND COTTAGES TO LET

CHESTER, N. H.—Lovely 5-room cottage, piazza; ideal place for rest and study; reasonable. Talbot 2353.

HYANNIS, Cape Cod, Mass.—7-room house, July-August, garage, modern improvements, overlooking water. E. R. HARLOW, 66 Kemper St., Wollaston. Granite 3969.

SUMMER COTTAGE for rent overlooking and on shore front of Port Jefferson Harbor; 4 rooms, electric light; excellent opportunities for boating, fishing, bathing and golf. CLIFFORD B. MARSHALL, 89-31 161st Street, Jamaica, N. Y. Telephone Jamaica 0288.

COUNTRY BOARD

WHITE HOUSE on beautiful South River; convenient Washington, Baltimore; salt water bathing beach on premises; tennis; abundance home-grown vegetables; rest and study. MRS. L. W. KRAPISH, Riva, Md.

COUNTRY BOARD WANTED

BOARD for lady, farm. Christian Scientists preferred; price very moderate. Conn. Box S-33, The Christian Science Monitor, 270 Madison Ave., New York City.

EMPLOYMENT AGENCIES

A. B. C. REGISTRY (EMPLOYMENT AGENCY)
For Reliable Attendants
Edgecombe 1772—New York City

BUSINESS EMPLOYMENT SERVICE
MARY P. KINGSTON
11 JOHN ST., N. Y. C. Cortlandt 6935

LOUISE C. HAHN—Opportunities for men and women seeking office positions. 280 B'way. New York City. Telephone Worth 2080.

MISS ARNSON AGENCY—Governesses, infants' nurses, attendants, housekeepers. 431 Riverside Drive, corner 115th St. Cathedral 3351. New York City.

EDNA D. MORGAN
Employment Bureau
Office and Domestic Services
18 Asylum Street Hartford, Conn.

GARAGES

A SMALL garage where you will feel welcome and at home. A complete service for your car. Transients welcomed.
MOTOR CAR SERVICE CO.
338 NEWBURY STREET, BOSTON
Watch for Socony Pumps.

HAIRDRESSERS

Frigidine Permanent Wave
"THE COOL METHOD"
Sets the Fashion in Permanents—Bewitchingly natural—Equally good on blonde, bleached, dyed or grey hair—Boudoir-like privacy—Individual attention — Moderate charges—Ample parking facilities.
CAROLINE NICKERSON
2 SUTHERLAND ROAD, BROOKLINE, MASS.
CLEVELAND CIRCLE. REGENT 5133-R.

HARVARD BARBER & BEAUTY SHOP
Maurice L. Kornberg, Prop., 23A Harvard St.
Brookline, Mass. Marcelling a specialty.

HELP WANTED—WOMEN

YOUNG women, preferably Christian Scientists, in Rest Home of high standing, vicinity New York; to train to efficiently care for those needing attention; references required. Box X-36 The Christian Science Monitor, 270 Madison Ave., New York City.

HOUSES TO LET

FINE old Nantucket house for summer rental; fully furnished, newly decorated, 5 family bedrooms, 2 baths, maid's room and toilet; garage; central location. Box 106, Nantucket Island, Mass.

PHILADELPHIA, PA.—6 rooms, modern, handsomely furnished, complete, including radio, telephone; $40 a month; couple; Christian Scientists preferred; owner requires lodging. DAVID E. EVANS, 286 East Queen Lane, Germantown.

SUMMER home in Georgetown, Maine, near salt water; quiet community; will let for season, $100. Call Waltham 3362. T. F. GUNNELL, 62 Winter St., Waltham, Mass.

INFORMATION WANTED

PLEASE WILLIAM HALLORAN or any one knowing his address write A. S. NEWHALL, Pocasset, Mass.

JEWELERS

DIAMONDS, pearls bought for cash; call or send by mail. WILLIAM LOEB, 580 Fifth Ave. at 47th St., New York. Vanderbilt 3053.

PAYING GUESTS

NORTHWOOD CENTER, NEW HAMPSHIRE
Maple Tree Farm, 18 miles from Pleasant View Home; overnight, week-end guests; delicious food; Sunday chicken-waffle dinner; write. Telephone Northwood 8-2.

SILVER BIRCHES
LAKE RONKONKOMA, LONG ISLAND
Artistic and cultured environment for study and recreation. Excellent cuisine and moderate prices. Outdoor dining room, sleeping porches; tennis, bathing. Charming garden. Booklet. Phone Ronk. 16.

PRINTING

PRACTITIONERS—Combination, $3.75 for 200 cards, 200 bills, 100 note sheets and envelopes, mailed; announcements, programs, menus, booklets; anything; reasonable. CALL PRINTING CO., 13 E. 16th St., New York City.

REAL ESTATE

GENTLEMAN'S ESTATE for sale; new colonial house, 8 rooms and bath; every modern convenience; hot water heat, oil burner; double garage, heated; on state highway to Cape. OWNER, P. O. Box 107, Middleboro, Mass. Tel. 807.

HEMPSTEAD, L. I.—Comfortable frame house, 6 rooms, sun room, large garage; grounds 60x100; large trees, hedge, shrubbery; $12,000. X-34, The Christian Science Monitor, 270 Madison Ave., New York City.

SUMMER HOME FOR SALE
ON THE banks of the Merrimack River, in Hooksett, N. H.; beautifully finished inside and out, 3 chambers, sun parlor, dining and living room, kitchen; garage; beautifully furnished. Shown by appointment at Keys Kitchen or Milford Hotel, Manchester, N. H.

RESORTS

AT SHADYKNOLL—Special July 4th week-end rate, country estate near Asbury; outdoor activities. Redbank 283. VANHORN, Fairhaven, N. J.

ROOMS AND BOARD

SAUGERTIES, N. Y.
SAUGERTIES-IN-CATSKILL, Mygrant Homestead—Open the year round where readers of The Christian Science Monitor may come for rest, study and enjoy comforts and freedom of country life; abundance of home-grown foods.

ROOMS TO LET

A CLUB RESIDENCE
FOR MEN AND WOMEN
$10 TO $25 WEEKLY
TRANSIENTS $2 PER DAY UPWARD
New 550-room hotel private baths, luxuriously furnished all light and airy; swimming pool, gymnasium, social rooms, library, roof solarium, restaurant, garage, beautiful view New York Harbor; 5 minutes Wall Street breakfast 25 cents up, lunch 50 cents, dinner $1; also a la carte rates that will surprise you.
HOTEL PIERREPONT
Pierrepont and Hicks Streets
Brooklyn Heights, Brooklyn, N. Y.
Main 5500

ALBANY, N. Y.—To let, Westland Hills; bright, pleasant, airy room for business girl. Phone 7126.

BOSTON, 206 Huntingon Avenue, Suite 1—Large front room, also side room with hot and cold water.

BOSTON, 116 Huntington Ave.—Clean, pleasant rooms; convenient location; transient and permanent.

MEDFORD, MASS.—Attractively furnished single and double rooms, exceptionally clean, pleasant surroundings; convenient to square. 67 Governors Avenue. Mystic 2682.

NEW HAVEN, CONN.—Large, cool, comfortable room, 2 windows. Pickwick Apartments, No. 301, 1447 Chapel Street. 3-2528.

NEW YORK CITY, 316 W. 95 (51), Riverside 7423—Desirable single; private home; running water, shower; gentleman.

POCASSET, MASS., CAPE COD
Nice room with board at beach for gentleman.
A. S. NEWHALL

SYRACUSE, N. Y., 2025 S. State 4-2318—Clean, light, airy rooms in residential section; permanent or transient; continuous hot water; garage.

WOLLASTON, MASS.—Cool, attractive rooms in private home; 7 miles from Boston; near cars, trains and beach. E. R. HARLOW, 66 Kemper St., Wollaston. Granite 3969.

SITUATIONS WANTED—MEN

ACCOUNTANT and office manager, 18 years with one firm; broad knowledge of accounting and general business practice; especially experienced in building construction and materials, real estate management, mortgage loans, investments and manufacturing; accustomed to responsibilities supervising and working with an office force; preparation of financial statements and volume of detail. X-35, The Christian Science Monitor, 270 Madison Ave., New York.

SITUATIONS WANTED—WOMEN

EMPLOYMENT by young lady, 24; experienced in managing gift, refreshment shop; licensed driver, companion and clerical work; country preferred. Box 53, Kerhonkson, N. Y.

EXPERIENCED high school girl would like position taking care of children for summer, with family going away. C-77, The Christian Science Monitor, Boston.

FRENCH governess desires position care of children 4 years old up. Write MADEMOISELLE, 121 John St., Newport, R. I.

MIDDLE-AGED woman desires work; will serve in whatever capacity she can be used; honest, agreeable; Christian Scientist preferred. Box M-27, The Christian Science Monitor, 270 Madison Ave., New York City.

REFINED girl wishes position as companion, maid, housekeeper; Christian Scientists preferred. E-68, The Christian Science Monitor, Boston.

YOUNG lady having desk space, telephone, typewriter, midtown, desires part-time employment. Box P-19, The Christian Science Monitor, 270 Madison Ave., New York City.

SUMMER BOARD

THE GARDEN ON BEAUTIFUL LAKE OSCAWANA, Peekskill P. O., N. Y., in the Putnam Co. hills, is an admirable place for your vacation or week-end; accommodates 40; modern rooms; good home cooking; weekly $22.

TEACHERS AND TUTORS

ELEANOR CUMMINGS
PIANIST, ACCOMPANIST, TEACHER
Studios: Steinway Hall, New York City; Larchmont, N. Y.; Bronxville, N. Y. Address: 250 Pondfield Road West, Bronxville, N. Y., or telephone Bronxville 0288.

TO LET—FURNISHED

NEW YORK—Breezy, charming apartment, 2 rooms, kitchenette; bath; near Park; moderate price. 19 East 64th St. GUTHERIE.

OPPORTUNITY for refined family; delightful summer home, 9 rooms, overlooking the Sound; rent free in return for making a home for father and 14-year son; excellent commuting. Box 615, or phone 70863, Sound Beach, Conn.

SUMMER RENTAL, Phillips Beach, Swampscott, Mass.—Large, comfortable furnished house, 5 chambers and 3 maids' rooms, spacious grounds, roomy porches, garden, etc.; would consider rental for July or August; rent reasonable. Breakers 6732.

CONNECTICUT

BRIDGEPORT

MEIGS & CO.
INCORPORATED
New and Unusual
The Hankachief Hat for Men
A very light, cool, non-crushable hat for summer wear. Pastel shades.
$6

Glenwood Ranges
MAKE COOKING EASY
THE GAS APPLIANCE EXCHANGE
799-803 Main Street

HENRY C. REID & SON
WATCHES
Diamonds and Jewelry
1134 Broad Street

The Davis & Hawley Co.
Founded 1838
JEWELERS
Diamonds *English Silver*
China
Main Street at John

Barri & Terry
ELECTROL
All Electric
Automatic Oil Burners
700 No. Washington Ave. Barnum 6397
J. A. Barri R. S. Terry

The Berkshire Mill
Coal Company
COAL and WOOD
KOPPERS KOKE
688 No. Washington Ave. Barnum 397

BLACK'S SHOE REPAIRING
A. JORDANO
60 Cannon St. Tel. Barnum 1391

Whittemore's
SHOE POLISHES
A Polish or Cream for Every Purpose

The Laundry with Quality and System
Telephone Bar 2398
MODEL LAUNDRY CO.
864 Broad Street
LIEFELD BROS. Bridgeport, Conn

WALTER R. ROTHE
Plumbing and Tinning
Jobbing a Specialty
234 Seaview Ave. Barnum 4110

CONNECTICUT

BRIDGEPORT
(Continued)

ENNA JETTICK
SHOES for WOMEN—5.00 and 6.00
Sizes 1 to 10—Widths AAAA to EEE
Dover Shoes for Men, 5.00
FOSTER SYSTEM CO.
956 MAIN STREET

THOMPSON'S
APPAREL SHOP
Gowns, Furs and Wraps
WATSON BUILDING
985 MAIN STREET

GOODYEAR
Means Good Wear
The
Blue Ribbon
Tire Service
Incorporated
JOHN STREET at PARK AVENUE

Jewelers and Silversmiths
G. W. Fairchild & Sons Inc.
Jewelry and Silverware of
Exceptional Merit, Priced
Most Reasonably
Main at Arcade BRIDGEPORT

WATKIN'S
ART and FURNITURE
STORE
68 CANNON STREET
Barnum 3503

KIRGAN'S
ARCADIA FARM PRODUCTS
"DELICIOUSLY HONEST"
Liedle's Delicatessen

The SPINNING WHEEL
REDDING RIDGE, CONN.
INN—SHOP—LOOMS
Phone Redding 67

HOWLAND'S
SQUIBB'S
DENTAL
CREAM

Stoddard G. Goodsell
Incorporated
WHOLESALE
CONFECTIONERY
787-789 Main Street, Bridgeport, Conn.

HARTFORD

HAAS & SONS
2404 MAIN STREET Phone 2-0292
RUG CLEANING
Domestic and Oriental
Furniture Moth-Proofed and
Guaranteed for Three Years

Exclusive Agents in Hartford for
OSHKOSH
Wardrobe Trunks and Cases
H. F. CORNING & CO.
Established 1812 68 Church Street

WITKOWER'S
Established 1835
Booksellers and Stationers
77-79 Asylum Street
An Up-to-Date and Complete
LENDING LIBRARY at Your Service

ISAAC A. ALLEN & SON, Inc.
ARCHITECTS
MAJ. EARL CHAS. POPP
STRUCTURAL ENGINEER
100 FARMINGTON AVE., HARTFORD

FINE PRINTING
and LITHOGRAPHY
Complete Advertising Service
at Your Disposal
FINLAY BROTHERS Inc.
2-0294 377 TRUMBULL STREET

WARMER DAYS
are just the days to visit our BAKERY DEPARTMENT and see for yourself how homelike our pastries are.
M. J. BURNHAM, Inc.
WEST HARTFORD CENTER

HARRY W. deFOREST
with
Allen, Russell & Allen
31 LEWIS STREET Phone 2-3247
INSURANCE—BONDING

Hazel Young Cafeteria
15 ASYLUM STREET
(Around the corner from Main Street)
LUNCHEON 11:30 to 2:00
DINNER 5:00 to 7:30

DENNISTON & SON
General Insurance
and
Real Estate
955 Farmington Ave., West Hartford, Conn
Phone 4-4007

559 MAIN Beroth Bread Shop 1123 MAIN

ELECTRIC CLOCKS
Seth Thomas, Hamilton, Telechron
LUX, BOND & LUX, Inc.
70 PRATT STREET

CONNECTICUT

MERIDEN

Perfection Is Our Aim
The DOMESTIC LAUNDRY Co.
Launderers—Dry Cleaners
136 Hanover Street Tel. 1503

CATERING
Complete Service—Small Bridge Parties or Large Formal Dinners. Ask us for sample menus.
H. C. BIBEAU
17 COLONY ST., MERIDEN

ECONOMY BEDDING
COMPANY
for
Quality Merchandise
60 WEST MAIN STREET

The Cherniack Co.
Colony Street
Furriers and
Woman's Outfitters

BROWN'S BOOT SHOP
Matrix Shoes
10 High School Avenue Phone 2270

Yellow Cab
314—Phone—314

Vallier's Socony Station
SOCONY OIL and GAS
FISK TIRES
Good Service 139 STATE ST.

MIDDLETOWN

THE
ARCH PRESERVER
SHOE

THE LOGAN SHOE SHOP
334 MAIN STREET Phone 415

WE SELL STAHL-MEYER MEAT PRODUCTS
MACK'S STORE
2 MAIN STREET Phone 2796

"CANADA DRY"
J. W. STUECK
& SON
460 MAIN ST.
Phones 713 & 714

EATON'S
HIGHLAND
VELLUM
The CRANSTON CO.

Middletown
Fish
Market
99 Center Street Phone 3020

We Serve You . . .
HEAD and FOOT
Try Our New Hat Cleaning Department
SHOE
HOSPITAL
118 MAIN STREET Phone 2299

Middlesex Beauty Salon
FREDERICS VITA-TONIC
PERMANENT WAVE
113 College St. Phone 350

KNOX STRAWS
R. W. Camp Co.
Phone 248 412-416 MAIN STREET

Leonard Hermann
MENS'S APPAREL SPECIALTIES
MIDDLETOWN — NEW BRITAIN

FRANK RICH
Paints and Wall Paper
"THE PAINT STORE"
Phone 1662 183 Court Street

TURNER STUDIO
Fine Portraits
Telephone 1664-W 418 Main Street

F. A. CLARKE
GROCERY
7 WARWICK ST. Phone 107
The One Reliable Brand
ROYAL SCARLET
Finest Food Products in the World

RUBBER GOODS
Auto Tires and Accessories
Sport Goods—Radios
ALLING RUBBER CO.
428 MAIN STREET Phone 980
Exclusive MacGregor Golf Club Dealer.

CUBETA BROS. INC.
FRESH FRUIT
and VEGETABLES
126 Main Street Phones 600 & 2111

Lerner's Fur Shop
Repairing, Remodeling
COLD STORAGE
501 Main Street Phone 403

THE
Whalen Dress Shop
DRESSES—SLIPS
COATS—SUITS
178 Court Street, Young Building

CONNECTICUT

MIDDLETOWN
(Continued)

Keser's
FLOWER SHOP
170 Court St. Telephone 1513

NEW BRITAIN

HELEN PHILLIPS
BOOKS & GIFTS
STATIONERY
NEW BRITAIN, CONN.

Van Heusen Collarite
Shirts, $1.95 and $2.50
Arrow Trump Shirts
$1.95 and $2.15
W&L (our own brand)
Shirts, $1, $1.50, $1.95
$2.95 up
WUCHERT & LAKE
Formerly with Besse System Store
142 MAIN STREET Opposite Strand Theatre

The Marro Shoe Service
Shoe Repairing and Rebuilding
Full Line of Buckles, Bows and Trimmings
Ship in your old shoes or hats. We will repair and return them. The postman will collect.
ALL WORK GUARANTEED
89 WEST MAIN STREET

A Private Checking Account Puts Your Personal Transactions on a Business Basis.
BRING YOUR ACCOUNT HERE
New Britain Trust Co.

Cooked Food Shop
Fresh Meats Fresh Fruits
and and
Delicatessen Vegetables
O. H. HENRICH E. J. RESTELLI
118 Main Street Tel. 3583

NEW HAVEN

(TO HELP YOU)
If the article you wish is not advertised in this issue of The Christian Science Monitor, call 5-7731, where a bureau of all local and national advertisers is kept.
804 MALLEY BUILDING

Ready for the Fourth?
Shartenberg's
has just what you need!
Outfits for Mother, Big Sister, and the kiddies . . . shirts, socks and ties for Dad and Big Brother . . . bathing suits for the entire family . . . picnic groceries . . . beach umbrellas . . . practically everything necessary for a Big Fourth!

JOHN BROWN, INC.
ESTABLISHED 1870
FINE LEATHERWARE
153-157 GEORGE STREET
NEW HAVEN, CONN.

Walk-Over *Shoes for Men and Women*
WALK-OVER SHOE SHOP
930 CHAPEL STREET

Interwoven Off the Foot Socks

HARRIS-HART CO.
Fancy Ice Cream
and
Frozen Desserts
2-10 Winchester Avenue 5-5104

The Edward P. Judd Co.
Booksellers and Stationers
Current Books
Fine Stationery Engraving
Circulating Library
827 Chapel St. 5-9421

Acme
Cleaners and Dyers
Ladies' and Gents' Tailoring
Pressing and Repairing
1407 CHAPEL STREET 6-2845

BEACH & GORMAN
Exclusive Hair Dressing
Established 1906
956 Chapel Street 6-7475

The John E. Bassett & Co.
Ye OLDe HARDe WARE STORE
754 Chapel and 314 State Streets

NOXON'S
Bring In Your Old Hat and
See What We Can Do With It
Millinery Work and Dyeing
Men's and Ladies'
94 CHURCH STREET

Order Your Season's Supply of
LEHIGH COAL OR KOPPERS COKE
at lowest summer price.
QUINNIPIAC COAL CO.
3-0114 Office: 376 STATE STREET

SHOE REPAIRING
HAT RENOVATING
New Haven Shoe Repairing Co.
138 TEMPLE STREET 3-0500

The Franklin Wear Co.
MELROSE, MASS.
Representative MRS. G. W. DAVIES
312 Shelton Avenue Phone 6-2261

Mrs. Emley's Food Shop
Incorporated
HOME BAKERY
Phone 6-3686 1361½ Chapel St

CONNECTICUT

NEW HAVEN
(Continued)

J. Johnson & Sons
55th
Anniversary Sale
1875 — 1930
The Clothing,
Furnishings and
Boys' Departments are
abundant with values.
Come in and get your vacation clothes at reduced prices.
J. Johnson & Sons
"THE LIVE STORE"
85-89 CHURCH STREET

THE EDW. MALLEY CO.
Is the backyard their
summer playground?
Why Not Buy $8.95
Merrymaker,
a complete 5-play Gym
—swing
—trapeze
—rings
—horizontal bar
—teeter-totter
TOYS, DOWNSTAIRS STORE

Ann Allen
Gowns
26 Whitney Avenue
New Haven, Conn.

THE H. M. BULLARD CO.
ORANGE STREET AT ELM
FURNITURE
RUGS—DRAPERIES
We carry Whittall Rugs

The Mechanics Bank
72 Church Street
COMMERCIAL TRUST AND SAVINGS
Over a Century of Service

M. H. KEBABIAN
IMPORTER
Fine Grade Oriental and Chinese Rugs
EXPERT REPAIRING AND WASHING
71 ELM STREET 5-0745

Telegraph Delivery Everywhere
Coombs
FLOWER SHOPPE
"SAY IT WITH FLOWERS"
970 Chapel Street

Call 5-6321
for QUALITY FOOD
and PRIME MEATS
Empire Quality Market
1492 CHAPEL STREET

NEW LONDON

Peterson
Confectioners
& Caterers
2-Pound Box of Bitter-Sweet Peppermints, $1
MAIL ORDERS FILLED

Sporting Goods Store
Everything for Athletics
Agents for Spalding Bros.
73 STATE ST. Tel. 7307

ENNA JETTICK
Shoes for Women
The People's Shoe Store
58 BANK STREET Tel. 2-2220

E. D. STEELE & CO., Inc.
Outfitters for Men and Boys
227 State Street Tel. 4840

The WOMAN'S SHOPPE
Smart ENSEMBLES for SPRING
in
Tweeds—Silks—Fabrics
236 STATE STREET Tel. 9518

MARINERS
SAVINGS BANK
State Street, Near to Post Office
Plan Your Vacation Trip Through Our Travel and Vacation Club Department

The BOOKSHOP Inc.
Books for Everybody
Cards—Gifts—Stationery
MERIDIAN and CHURCH STREETS

NORWALK

JOSEPH DAVIS
Men's Wear
TAILORING, CLOTHING, HATS, FURNISHINGS
47-49 North Main St., South Norwalk

MEAD'S DRUG STORE
Take home a box of Whitman's Sampler, famous since 1842
520 West Avenue NORWALK CONN

CONNECTICUT

NORWALK
(Continued)

ANTIQUES
N. S. LOCKWOOD
Early American
Antiques
Four Brace Back Windsor Chairs, Gateleg Table, Corner Cupboards, Desks, Prints, Pottery, Glass, China and Silver.
9 WESTPORT AVENUE
Post Rd., Norwalk, Conn.

FRANK LAUDER
Jeweler
96 Washington St. South Norwalk, Conn.
Tel. 3201

5% ON ALL DEPOSITS
Norwalk Savings Society
NORWALK, CONNECTICUT

ROGERS & STEVENS
Clothiers—Two Stores
Norwalk and South Norwalk

ARCH PRESERVER SHOE
EMERSON-ELWOOD CO.
122 Washington Street So. Norwalk

TRISTRAM & HYATT
Leading Dry Goods Store
OUR SPECIALTY
Ladies' Silk Dresses, $10.00 and $15.00
NORWALK, CONN.

ANGEVINE
FURNITURE COMPANY
Artistic Home Furnishings
16 North Main St., So. Norwalk, Conn.
Phone 256

NORWALK AGENCY, INC.
S. J. KEELER, Manager
REAL ESTATE
and INSURANCE
74 Wall Street, Norwalk, Conn.

STAMFORD

Fashion Headquarters
M. Moltash & Son
Incorporated
278-280 Main On Davenport Sq.
One of the Best
Places to Buy
Summer Dresses
—in Stamford

HERE
Fashion Presents
Her New Creations—
IN THE NEW
R. C. Miller Co.
BUILDING
At Old-Time C. O. Miller Co. Prices

STRAW HATS
Smartly Styled—Black and Newest Colors
French Millinery Shop
CREATORS
459 MAIN ST. STAMFORD, CONN.

"Everything for the Home"
RETAIL AND WHOLESALE
Hardware and
House Furnishings
General Electric Refrigeration
THE LOCKWOOD &
PALMER COMPANY
92 Park Place, STAMFORD, CONN.

Sicaelbaums
STAMFORD, CONN.
205-211 ATLANTIC ST.
DRY GOODS
and WOMEN'S APPAREL
The Store of
Quality, Service and Value

Leisure and
Pleasure for Women
Through electrical labor-saving appliances for homes.
ELECTRICAL REPAIRS
The Downes-Smith Co.
79 ATLANTIC SQ., STAMFORD, CONN.

"ALWAYS ON THE SQUARE"
SQUARE
SILK
SHOP
Silks—Velvets—Dress Goods
140 Atlantic Street, Stamford, Conn.
Telephone Stamford 987

Wildwood Riding Stables
JOHN T. ALLEN, Prop.
Private Track for Beginners
Long Ridge Road, Stamford, Conn.
Tel. 4-4494
Farm at West Fairlee, Vermont

de BRUYCKER
Bread, Rolls and Cakes of Quality
36 BEDFORD ST., STAMFORD
Tel. 4104

Walk-Over
Shoe Store
113 Atlantic Street
STAMFORD, CONN.

The Kingsbury Shop
TAILORS
DEPENDABLE CLEANERS
DELIVERY SERVICE
PHONE 4-1532 49 RIVER STREET

SEE NEXT PAGE

CONNECTICUT

STAMFORD
(Continued)

FRANK MARTIN & SONS
CLOTHING of CHARACTER
Haberdashers of Distinction
Phone 3-4188 DAVENPORT SQ. STAMFORD, CONN.

STRATFORD

PRISCILLA
"On the Main Highway"
Luncheon—Dinner (and between times)
Home Cooking Tel. Strat. 188

WATERBURY

SPRING SEWING
Everything to Help You Evolve Lovely Creations Is Here—
From simplified patterns, notions of all kinds, lovely laces and trimmings in infinite variety, to the most wonderful and fascinating collections of fabrics . . . wool, silk and cotton . . . that one could possibly hope to find.
Grieve, Bisset & Holland, Inc.
WATERBURY, CONN.

Safety-Seal Tubes
Defiance Tires
HOWLAND-HUGHES
Telephone 1175 WATERBURY

The Molly French Inn
58 Gaffney Place Phone 6-2663
Good home cooking at reasonable prices

for Spring Planting
Consult
TEMPLETON'S
68 EAST MAIN ST. Tel. 5000

FRED A. WEBSTER
Architect
WATERBURY, CONN.

Yellow Cab
Phone 1234

Hosiery Repair Service
Gotham Knit-Back
SUGENHEIMERS
WATERBURY, CONN.

The Miller & Peck Co.
Attractive Linoleum Floors
When laid by our experts, these floors become a practical surface, permanently cemented in place.
LONG WEAR . . LOW CLEANING COSTS
NO REPAIRS . . . AND . . . BEAUTY

MARYLAND

BALTIMORE

Auto Repairing
in all its branches
Industrial Welding
STANDARD WELDING CO.
906-8 Greenmount Ave. Ph. Vernon 5200

LUCAS BROS., Inc.
STATIONERY
for Business and Personal Use
219-223 East Baltimore Street

ACE FURNITURE CO.
Gibson Island Beach Chairs
CYPRESS WOOD
Unpainted 6.50, Painted 7.50
Phone Vernon 7499 1726-28 Maryland Ave.

NEW YORK

ALBANY

Quarterly Interest
4½% Dividend Declared
The Trustees of the NATIONAL SAVINGS BANK at their regular monthly meeting, Monday, March 10th, declared a dividend at the rate of 4½% per annum on all sums entitled thereto, to be credited and paid depositors April 1st, 1930, for the three months ending March 31st, in accordance with the rules and regulations of the bank.
Send for booklet on Banking by Mail
National Savings Bank
70-72 State Street Albany, N. Y.

PLANT NOW
and you benefit by the full spring growing season—to delay longer may mean the loss of an entire year in your planting season.
Dial 3-4258
Danker FLORIST
40-42 MAIDEN LANE

The Van Heusen
Charles Company
470 Broadway
"A Gift from Van Heusen's Means More"

JOHN B. HAUF, Inc.
Furniture—Rugs
Wall Paper—Draperies
175-179 Central Ave., Albany, N. Y.

"Correct Styles for Men and Boys"
McMANUS & RILEY
51 STATE STREET
Knickers—Sweaters—Hats

ALBANY
(Continued)

OLE SCHOOL
FURNITURE SHOPPE
J. M. LAVERTY, Prop.
Formerly with Van Heusen-Charles Co.
Specializing in Period Furniture
Oriental Rugs
Stop 29—Albany-Schenectady Road
Tel. AL 6226-M, SCH 2-6275 Albany, N. Y.

BOYCE & MILWAIN
66-68 STATE STREET
Palm Beach, Mohair, Linen, Tropical Worsted Suits for Men for Warm Weather

THE
Tucker-Smith Agency, Inc.
FRANK P. TUCKER ALLYN M. SMITH
GENERAL INSURANCE
1 Columbia Place, Head of Eagle Street
Dial 3-6471

DUSTLESS COAL
NIAGARA-HUDSON COKE
BUILDING MATERIALS
John T. Blackburn, Inc.
DIAL 3-1268

HARVEY'S GARAGE
United States Tires
Tydol Economy Gas
Veedol Oil—Storage—Washing Accessories.
251 HUDSON AVE. Tel. 3-4884

BRONXVILLE

WESTCHESTER
FUEL COMPANY
Quality Coal
Tuckahoe, N. Y. Tels. 1472-3

Bronxville Garage Co., Inc.
Storage Garage
Supplies Filling Station
3 Kensington Road Pondfield Road
Phone 3351-3352

Duleto & Comstock, Inc.
Fur and Clothing Storage
Dry Cleansing and Pressing
40 Palmer Ave. . 6 Sagamore Rd.
Phone 4070-4071

SHOES and HOSIERY
of the Better Kind
The Bronxville Shoe Shop
S. G. NIELSEN 78 Pondfield Road

PERMANENT WAVING
EUGENE METHOD
Finger and Marcel Waving Manicuring
SARA H. FRY
10 Studio Arcade Tel. Bronx 3163
Station Plaza West, North End

D. STRUSS, Inc.
Fancy Groceries, Delicatessen
Fruit and Vegetables
Phones 3817, 1054 56 Pondfield Road

Genungs Little Shoppe
100 PONDFIELD ROAD
Blankets, Negligees, Slippers
Hats, Dresses, etc.

Good Things at
The PONDFIELD SHOP
Books—Stationery—Toys—Gifts
76 Pondfield Road Tel. Bronx 2221

MRS. WILEY MRS. FLINT
The Kitchen Cupboard
38 PALMER AVE., BRONXVILLE
PHONE BRONXVILLE 5189
BREAD CAKES JELLIES ROLLS PIES JAMS, etc.
Sandwiches and Salads to Order.

EDGAR S. BELLIS
PHARMACIST
Successor to Chambers Pharmacy
For Service and Quality
Household and Toilet Necessities
116 Pondfield Road at Cedar Street
BRONXVILE, N. Y.
Phones 1073—0459—3129

BUFFALO

Central DRY CLEANING CO.
Tupper 3365
159-167 WEST UTICA STREET
Modern Cold Storage Vaults

Telephones: Tupper 0706, Tupper 0706
WIESE, Florist
Flowers for Everybody
F. T. D. MEMBER
306-307 Washington Market, BUFFALO, N. Y.

GRACE PICKARD
MILLINERY IMPORTER
Makers of Matron and Youthful Hats
505 Delaware Avenue Buffalo, New York
137 East Avenue, Rochester, N. Y.

CORNING

Thomas Grocery Co., Inc.
Call 154-155 118 Pine Street
Staple and Fancy Groceries
Also Geneva, N. Y., 120 Seneca St.
Phone 2213

T. W. CARR
Dry Cleaning—Rug Cleaning
Pressing and Dyeing
Phone 150 14 East Erie Ave.
WE CALL AND DELIVER

CORTLAND

When You Make a Will Name
This Bank YOUR EXECUTOR
The National Bank of CORTLAND
FULL TRUST POWERS

WE SELL THE
Universal Electric Range
There is none better. Come in and let us tell you about the model at 165.00 installed. Terms same as lighting company give.
TYLER & EDGBERT
31 CENTRAL AVENUE, Next to Pecks

BOSTONIAN SHOES
FOR MEN
Everywhere you go this summer you'll see well-dressed men wearing Bostonians, for they are the first in STYLE, FIT and WORKMANSHIP.
Priced $7.50 and UP
WOOD'S BOOT SHOP

CORTLAND
(Continued)

SPARTON
EQUASONNE RADIO
Bunnell's Radio Shop
Port Watson St., CORTLAND, N. Y.
Telephone 725

ELMIRA

BURT'S INC.
103 W. WATER STREET
Clothiers—Furnishers
Men—Boys

The Geo. W. Peck Co.
HARDWARE
Visit Our China Department
102-106 STATE STREET

ISZARD'S
A modern, new department store including a comfortable,
COZY
TEA ROOM
Pay Cash—It Pays

TRY IT
WERDENBERG'S
Clothiers and Furnishers for Men and Boys
200 WEST WATER ST.

THE
SOMEWHAT DIFFERENT SHOP
with
The Somewhat Different Frocks
Grace Haight Parker Gowns
329 EAST WATER STREET
Across Hall From Bon Ton Tea Room

The GORTON CO.
107 E. WATER STREET
Elmira's
Quality Woman's Shop

FORT EDWARD

FRED A. DAVIS
GENERAL INSURANCE
Real Estate—Investment Bonds
Crane Building, Fort Edward, N. Y.

ITHACA

QUALITY SERVICE
W&H DIAMOND BRAND NONE BETTER
E. H. WANZER THE GROCER

LENRAY BAKERY
and DELICATESSEN
218 W. STATE ST. Phone 9395
Quality Baked Goods and Nut Meats

GREEN LANTERN
TEA ROOM
140 E. State Street, Ithaca, N. Y.
Up one flight. Phone 6754

The Bool Floral Co.
Incorporated
"Say it with Flowers"
Flower Fone 2758 215 E. State St.

Inlet Valley Farms
Milk and Cream
Dial 2015

JAMESTOWN

NELSON'S STORE
of SPECIALTY SHOPS
Made of Cotton — SUDANETTE — Fine as Silk
106-110 EAST SECOND, JAMESTOWN, N. Y.

TAILORS
CLEANERS DYERS
LANDY BROTHERS
213 Hopkins Ave. Phone 3351
Branches
794 and 310 E. 2nd Street Phone 2493

MACOMBER
& STUART, Inc.
Corner Main and Second Streets
Enjoy your swim in a Bradley Suit

ABRAHAMSON-BIGELOW Co.
"Jamestown's Big Department Store"
FEATURING
Kickernick Garments
and Blue Moon Hosiery
"Quality Goods at Lowest Prices"

The A. D. SHARPE Co.
"Honest Value Merchandise"
Ready-to-Wear, Cosmetics

SILKS HOSIERY
LINGERIE LINENS
MANLEY-HENDERSON-ILLINGWORTH, Inc.
INSURANCE plus SERVICE
300 Wellman Building Phone 1714
West Third Street

BASSETT
Square Deal Jeweler
302 Main Street

HEINZ
BAKED BEANS
FIVE POINT GROCETERIA
Main, Pine and Eighth Streets
JOSEPH R. ROGERS

KENMORE

THE WIGGERY
EXPERT MANICURING
Edmond Process Permanent Waving
Hair Cutting Marcelling
Gladys Chandler 2852 Delaware Ave.
Ri. 2111

WERNER'S MARKET
Groceries, Fruits, Vegetables
WE DELIVER
2836 DELAWARE AVE. Ri. 2564

CHARIS
The Perfect Foundation Garment for the Present Mode.
MRS. MAY HUNT
160 Euclid Ave., Kenmore Tel. Ri. 1938
Call before 9 A. M. or after 4 P. M.

Kenmore Coal and Ice Co.
MOVING
16 Lincoln Blvd. Ri. 1320

KINGSTON

Tourists Accommodated
DULCIE HOLT ROSS RESIDENCE
PORT EWEN ON HUDSON
Phone 2036 Kingston
One mile south of Kingston, N. Y.

PATTERSON STORES
Incorporated
101 WALL ST., KINGSTON, N. Y.
Light Lunches, Salads, Ice Cream
Sodas and Confectionery

LARCHMONT

The WINCHESTER Store
HARRY P. HOBLIN
HARDWARE and HOUSEWARES
PAINTS and OILS
41 BOSTON POST ROAD Tel. 978

FULL LINE OF
HARDY PERENNIAL PLANTS and ANNUALS
ALSO VEGETABLE PLANTS
M. GRANT
96 Weaver St., near Howell Ave., Larchmont
Phone 81

Long Island

FLORAL PARK

Telephone Fieldstone 861
Residence Phone Fieldstone 1890
Bickelhaupt's Garage
FRED BICKELHAUPT, Prop.
JERICHO TURNPIKE at the Bridge
FLORAL PARK, N. Y.

FLORAL PARK—Queens Village

Phone Floral Park 5498
JOSEPH WHITNEY
Prime Meats Phila. Poultry
244-16 JAMAICA AVE. BELLEROSE, L. I.
RESIDENCE 92-34 246th STREET

GREAT NECK

For good fuel oil
Call WELLS OILS
a division of
Nassau Utilities Fuel Corporation
Mineola, N. Y.
Seven days a week and in an emergency at night we're at your service.
John A. Wells Oils, Inc.
Great Neck 2300 Port Jefferson 555
Roslyn 600

NASSAU BOOTERY
Children's Feet Scientifically Fitted
Fine Footwear for Every Member of the Family.
64 Middle Neck Road Great Neck 2172

HEMPSTEAD

GOODYEAR Means Good Wear
TIRE SERVICE SHOP
265 Fulton Street Hempstead 7416

Tobey's Kiddie Shop
and
Dept. Store for Children
20 Main Street Hempstead 37

Circle Meat Markets
13 MAIN ST. HEMPSTEAD
GLEN ST. GLEN COVE
50 So. MAIN ST. FREEPORT
95 Rockaway Ave. VALLEY STREAM
Main Store and Office
475 WOODWARD AVE., B'KLYN

H. Blumberg & Sons, Inc.
Garden Supplies and Insecticides
Lawn Mowers
Beach and Lawn Furniture
HEMP. 4262 278 FRONT STREET

LONG BEACH

Mrs. Owen's
Pastry and Coffee House
On the Boardwalk
LONG BEACH, L. I.

MAMARONECK

FULL FINISH
Given Special Attention
MAMARONECK INDIVIDUAL LAUNDRY, Inc.
Mamaroneck Avenue, cor. New Street
MAMARONECK, N. Y.
Tel. Mamaroneck 2840
Family Work a Specialty.

MOUNT VERNON

THE MOUNT VERNON TRUST COMPANY
Resources over $20,000,000.00
Main Office—3rd Ave. and 1st St.
West Side Office—Mt. Vernon Ave. and High St.
East Side Office—3rd St. & Fulton Ave.

WHEN you purchase goods advertised in The Christian Science Monitor or answer a Monitor advertisement—please mention the Monitor.

MOUNT VERNON
(Continued)

The Kaplan Markets
ASK YOUR NEIGHBOR
53 South Fourth Avenue
Mt. Vernon, N. Y.

Lugbauer & Sons, Inc.
27 Prospect Ave.
Tel. Oak. 9225
Valet Service
Invisible Mending and Remodeling
LIKNU GROWS
Magic Clothes

J. D. Rough E. K. Taylor
Edith C. Barletta
The Flower Shoppe Inc.
45 GRAMATAN AVENUE
Near Prospect Ave., Phone Oakwood 0101

1871 1930
"The Only Savings Bank in Mount Vernon"
Eastchester Savings Bank
Third Avenue and First Street
MOUNT VERNON, N. Y.
4½% Resources over $20,000,000.00. Interest from date of deposit. 4½%

The Edson Lewis Co.
Clothiers - Haberdashers
21 South Fourth Ave.
Mt. Vernon, N. Y.
Graduation and Wedding Gifts
25% Sale

"My Book Nook"
102 CRARY AVENUE OA 7806

FRED C. ROSCHER
Commercial and Social Stationer
19 SOUTH FOURTH AVENUE

Dependable
TAXI SERVICE
DAY OR NIGHT
Special Rate to Boston Saturday and Sunday
Phone Oakwood 1579

The Salon of Distinction
Marcel Waving Hair Bobbing
Permanent Waving, Frederic's Method
Manicuring
Miss MARIE SCHEIER
12 East First St. Tel. Oakwood 9699

TESORO BROTHERS
Fruiterers
Phones Oak. 6260—6261
112 PROSPECT AVENUE

THE BEST IN FLOWERS
Always at
House of Flowers
Proctor Building, Mt. Vernon, N. Y.
Phones Oakwood 8616, 9639

NEWBURGH

HIGHLAND-QUASSAICK
NATIONAL BANK
and TRUST COMPANY
of NEWBURGH
20-22 WATER STREET
Total Resources over $13,000,000
"THE BANK OF SERVICE"
We invite your account

Paris Millinery
92 Water
Newburgh, N. Y.

THE ARCH PRESERVER SHOE
VOGEL'S SHOE CO.
86 WATER STREET PHONE 83

MASTERJOHN'S
QUALITY MEATS
121 Water Street Tel. 257

DUBOIS & FULLERTON
Oiling—Greasing—Tire Service—Tydol Gas—Tydol Ethyl—Veedol Oil
Expert Greasing Service
Two Hydraulic Lifts
323-325 Liberty St., Route 9, W. Newburgh, N. Y. Rest Rooms. Phone 760

FOUNDED 1856
Always Something Different in Apparel for Women and Children at
STERN'S
NEWBURGH, NEW YORK

The C. F. S. MILK CO., Inc.
HIGH GRADE MILK AND CREAM
DAIRY PRODUCTS
77 West Street Tels. 1655-2042-1042-R

United Cotton Stores
Tel. 2440 97 WATER STREET

ENNA JETTICK
Shoes for Women
COHEN-PARPART 89 Water St.

NEW ROCHELLE

Marie Stone
Gowns and Sport Wear
106 Center Ave. Tel. 6017

NEW ROCHELLE
(Continued)

Let the NEPTUNE STORAGE Help you

MOVING PACKING STORAGE
DAILY TRIPS TO—New York City
New Furniture at Warehouse Prices
Phone. New Rochelle 1300
also serving
BRONXVILLE LARCHMONT
MAMARONECK MT. VERNON
PELHAM YONKERS

PITTSBURGH Paint Products
"The Best of Everything to Build Your Home and Keep It Warm"
NEW ROCHELLE
COAL & LUMBER CO.
"Founded on Integrity"
NEW ROCHELLE, N. Y.

BURNETT'S Extracts VANILLA ALMOND and MINT
FERGUSON'S
562-68 MAIN N. R. 8400

MABEL ATCHISON
HARPER METHOD SHOPPE
8 Eastchester Road
Shampooing, Finger Waving, Manicuring
Also Full Line of Harper Method
Cleansing Cream and Powder
Eugene Permanent Wave $15.00
Phone N. R. 356

Cantilever Shoe for men and women
586 Main St. Proctors Thea. Bldg.

SOS
Gas and Service Station
422 MAIN STREET Tel. N. Rochelle 4209
Near Christian Science church
Battery and Crank Case Service
Complete Stock of Accessories.

NEW YORK CITY

Boroughs of Manhattan and Bronx

Rugs and Carpets
By
H. S. Avakian
225 Fifth Avenue
New York City
Caledonia 3143
Also Cleaning, Repairing, Dyeing and Storing. Large carpets cleaned at the premises. You will be WELL PLEASED. Please try.

Men's Haberdashery
Joseph's
738 Flatbush Avenue, Brooklyn
1619 Broadway, Brooklyn
137 East Fordham Road, Bronx
NEW YORK CITY

Mme. ESTELLE
922 AMSTERDAM AVENUE
Between 105th-106th Streets
Dry Cleaning and Fancy Dyeing of Garments, Drapes, Furs Dry Cleaned
Goods Called For and Delivered
Phone 2292 Academy

Daily Freight Service Between New York City and Southern New England.
The Hegeman Transfer
and
Lighterage Terminal, Inc.
399 Washington St., New York City

Borough of Brooklyn

W. GARTNER
Specialist in
Permanent Waving
European Expert, 20 years' experience
1921 Church Ave., Near B. M. T. Church Avenue Station
Buckminster 4040

THE OGILVIE PRESS
PRINTERS
Church and Reading Room Printing
Lecture Cards, Stationery, Letters, Etc.
Social and Business Printing
1469 Fulton Street Lafayette 3769
Near Tompkins Avenue

Brooklyn Heights Market
O. WERTHMAN
Choice Meats, Poultry, Sea Food
Telephone orders promptly attended to.
80 MONTAGUE ST. Main 0903
NEAR HICKS ST. 0904

South 4093
Blanche Prather Phillips
Hand Wrought Jewelry
Cor. Seventh Ave. and Carroll St.

Borough of Queens

CORONA

OTTO BECKER
Painter—Decorator—Paperhanger
Rainbow Paint Store—Painters' Supplies, Wallpaper.
96-14 Corona Ave., Corona, L. I.
HAVemeyer 10133
Estimates cheerfully given.

FAR ROCKAWAY

Phone 0028—4246 Far Rockaway
Local Coal and Supply Co.
S. IRVING DECKER, President
New Haven Avenue and Railroad
Delivery Hewlett to Rockaway Park

Borough of Queens

FAR ROCKAWAY
(Continued)

SOS
Gas and Service Station
COR. MOTT and CORNAGA AVENUES
Near Christian Science church
CAR WASHING BATTERY SERVICE
CARS OVERHAULED
TEL. FAR ROCKAWAY 5179

J. REID'S
Hairdressing and Beauty Salon
1010 CENTRAL AVENUE
For Appointments
Phone Far Rockaway 5808

Harrison Studios, Inc.
"Photography of the Finest"
FRAMES AND FRAMING
Harrison Hotel, Cornaga Avenue
Tel. 0639 Far Rockaway

GEORGE BAUER
PICTURE FRAMES
and Picture Framing
1046 BEACH 22ND STREET
Next door to Far Rockaway Post Office
Tel. Far Rockaway 5573

TEL. FAR ROCK. 0643
H. BERGMAN
FLORIST
629 Central Avenue
Greenhouses, Hewlett, L. I.

FAR ROCKAWAY—Cedarhurst

EDNA-ANNE, Inc.
"Town and Country Clothes"
453 CENTRAL AVENUE
"A Few Doors from Central Theatre"
Telephone Cedarhurst 4646

Tel. Cedarhurst 1488
JULIUS S. WESTON
PLUMBING AND HEATING
Estimates furnished on all buildings.
Agent for Sundstrand Oil Burner.
477 CENTRAL AVENUE

FAR ROCKAWAY—Lawrence

Westminster
Radio Sales and Service
MAJESTIC RADIO
377 Central Ave. Tel. Cedarhurst 0291
EMMONS MOSER, Prop.

TEL. CEDARHURST 6058
MRS. J. HIRSCH, Prop.
TAILOR and FURRIER
CLEANING AND DYEING
We specialize in altering dresses.
Work called for and delivered.
Shirt Hospital.
389 CENTRAL AVENUE

FAR ROCKAWAY—Rockaway Park

Tel. Belle Harbar 2247
Willie's Quality Market
Rockaway Park's Leading Butcher
High Grade Meats and Sea Food
114-06 BOULEVARD

Bell Harbor 0088
WESTRICH'S
RESTAURANT & DELICATESSEN
194 Beach—116th Street

FAR ROCKAWAY—Woodmere

Telephone 7207 Cedarhurst
Iriying Fruit Market
Fruits and Vegetables
1056 Broadway, next to Milks Dept. Store
Woodmere, Long Island
Daily deliveries to Far Rockaway, Cedarhurst, Lawrence

FLUSHING

Pollyann Beauty Salon
CENTRAL TERMINAL BUILDING
Suite 203 Tel. Flushing 3333
Open 10 A. M. to 10 P. M.
We Specialize in Permanent Waving
Nestles .....$5.00 Eugene $10.00
La Salle ..... 12.00 Frigidine 12.00
Frederic's Vita Tonic, $8.00
Pollyann Permanent, $7.50
SPECIAL—Monday, Tuesday, Wednesday and Thursday—Choice of Three, $1.50:
Shampoo, Hair Cut, Facial, Marcel, Manicure, Finger Wave, Water Wave

FASHION SHOE SHOP
Dependable Footwear
88 Main Street, Flushing, N. Y.
EXCLUSIVE AGENCY
I. MILLER GRENADA
RED CROSS

PITTSBURGH Paint Products
EDWARD H. SCHULT
41-29 162nd Street Tel. Flushing 0547
Flushing, N. Y.

Flushing 8283
Sanford
Radio and Ignition
22nd Street and Sanford Avenue
Flushing, N. Y.

CARDS—BOOKS
CIRCULATING LIBRARY
The LITTLE BROWN SHOP
6 Jamaica Avenue Flushing, N. Y.

DINE AT RUSSLEND'S
155th Street and Northern Boulevard
Try Our Dinner Specials at $1.00
Tuesday and Saturday — Steak and Fresh Mushrooms. Wednesday — Chicken and Waffles. Thursday—Individual Chicken Meat Pot Pie.
Telephone Independence 2813

The Bohemian IN THE COUNTRY
Luncheon 65c
Afternoon Tea
Dinner 1.00
Sundays and Holidays 1.25
Our New York Shop
111 WEST 43rd STREET
168-20 NORTHERN BLVD. (at 169 St.)
FLUSHING, N. Y.

FOREST HILLS

GURNEY and GURNEY
The Home Grill, Forest Hills, L. I.
and Gurney's Inn
On the Brink o' the Beach Montauk, L. I.
The Homestead Grill,
Homestead Hotel, Kew Gardens, L. I.

Lorenz Gown Shoppe
Our Motto—Service, Quality, Value
Austin Street & Windsor Place
Boul. 6590

Borough of Queens

FOREST HILLS
(Continued)

FAIR ROSAMOND
HAIRDRESSERS
15 STATION SQUARE Tel. Boul. 0362

Stelsie Shoppe
The Popular-Price Dress Shop of Forest Hills
NOW SHOWING
MIAMIMAID FROCKS
Smart washable cotton dresses for summer wear
7204 AUSTIN STREET Boul. 5815

REAL ESTATE
AND
INSURANCE
Forest Hills, Kew Gardens and Vicinity
FRANKLYN E. TYRELL
71-30 AUSTIN ST. Tel. Boul. 8852—5599

JAMAICA

Louvis Confectionery
Manufacturers of
Highest Grade Candies and Ice Cream
Luncheonette a Specialty
HAUBER BROS., Props.
163-28 Jamaica Ave., Jamaica, L. I.
Tel. Jamaica 1162

Permanent Marcel Wave
$5.00—No Extras
Royal Beauty Salon, Inc.
9208 166th Street, Jamaica, N. Y.
Cor. Jamaica Ave. and Merrick Rd.
European Experts Excellent Service
Tel. Republic 0500

RICHMOND HILL

H. G. MAYBECK CO. Inc.
AWNINGS FLAGS
WINDOW SHADES
TONTINE
THE WASHABLE WINDOW SHADE
BEACH CHAIRS
UMBRELLAS
145-14 Jamaica Avenue Jamaica 2889
9423 Jamaica Avenue Virginia 0008
23-76 Myrtle Ave., Ridgewood Evergreen 9181

GUTJAHR Inc.
Formerly Henry Bahrenburg, Inc.
Meats and Poultry of Quality
Tel. Richmond Hill 4330-4331-5932
115-19 Jamaica Ave., Richmond Hill, N. Y.

VIRGINIA 8570
BATHING SUITS
Richmond Knitting Mills
111-15 Jamaica Avenue, Richmond Hill, N. Y.
Jantzen Suits a Specialty

JEWELRY
E. D. RUMMEL
JEWELER—WATCHMAKER
116-19 Jamaica Ave. near 117th Street
Phone Richmond Hill 2283 Richmond, N. Y.

H & H Honey
at
Perron's Delicatessen
106-09 Jamaica Avenue, Richmond Hill, N. Y.
Phone Richmond Hill 4001

A. H. STROHSAHL
Delicatessen
Staple and Fancy Groceries
10913 JAMAICA AVE., near 109th St.

RICHMOND HILL—WOODHAVEN

WILLARD
PERFUME SHOP
9503 Jamaica Avenue
Woodhaven, N. Y.
Perfumes, Cosmetics, Tooth Pastes
Shaving Creams, Greeting Cards
Circulating Library

Corsets, Lingerie, Hosiery, Gloves
Parkway Specialty Shop
Corsets fitted by an expert.
HEADY & TREMMEL
8012 Jamaica Ave. Tel. Virginia 1380

PELHAM

The Betty Shop
Announces a
new showing of Coats and Dresses
in addition to their Hats
Let us help you select your complete Fall Ensemble
Open evenings until 9 Phone
133 Fifth Avenue Pelham 0738

Mrs. SCHUYLER MILLS
CLOTHES
for Town and Country
251 WOLF'S LANE Phone Pel. 2392

ROCHESTER

Harold A. Gardner
PLUMBING
Hot Water and Steam
HEATING
Genesee 2810 341 Genesee Street

FRANK K. YOUNG
542 Monroe Ave.—
COAL ~ COKE
Monroe 461

PROJANSKY co.
Tailors for Gentle-Women
39 EAST AVE. Stone 6223

HEMSTITCHING
and PLEATING
JOLIE SHOP
Children's Dresses. Picoting. Smocking. Ruffling. All kinds of Odd Jobs.
644 Mercantile Building Stone 515

SEE NEXT PAGE

NEW YORK

ROCHESTER
(Continued)

"The House of Perfect Diamonds"

ESTABLISHED 1834
Sunderlin's
JEWELERS AND SILVERSMITHS
350 Main Street Cor. Stillson
Taylor Building

YOU CAN SAVE
25%
on your Fire or Automobile
INSURANCE
E. S. Bohachek, Inc.
ROCHESTER THEATRE BUILDING
CLINTON AVENUE AT COURT STREET

"Rochester's Leading Dry Cleaners and Dyers"
STAUB & SON
INCORPORATED
951-961 MAIN STREET EAST
32 East Ave. 70 Clinton Ave. So.
Monroe 6600, 6601, 6602, 6603, 6604, 6605

"Lunch or Dine in the Coolest and Most Beautiful Restaurant in Town."
Edith Ellis
38 EAST AVENUE
CANDY SODA NUTS

Fire - Auto - Compensation
INSURANCE
In reliable non-assessment companies.
WELLINGTON POTTER, Inc.
insures anything insurable
526-528 GRANITE BUILDING
Stone 3931—7384

PITTSBURGH
Proof Products
Glass-Paint-Varnish-Brushes
HARDWARE, PAINTS
STOVES AND FURNACES
CHARLES G. DIEHL
635 JAY STREET Genesee 4498

Protection with Service
GEORGE DIETRICH COMPANY
Inc.
420-422 GRANITE BLDG.
General Insurance
Telephone Stone 5897 and 7380

RAPP'S
SANI-CLEANSING
Is Dry Cleaning at Its Best
398 SOUTH AVE. 20 CLINTON AVE. S.

Flowers
for Weddings, Graduations, and all other occasions
ROCHESTER FLORAL CO.
33 Franklin Street

The Cornucopia, Inc.
Broad Street, Corner Pitchugh
Luncheon and Dinner
Special Dinner $1.00

The Pine Tree
TEA ROOM BAKE SHOP
Club Luncheon 65c
Dinner $1.00
140 EAST AVENUE

57 VARIETIES
The Burne Grocery-Market and Food Shoppe
956-960 GENESEE ST. 485 BROOKS AVE.

E. H. CLARK COAL CO.
East Side Savings Bank Building
Main 18
Stone 5505

Temple Barber Shop
405 Temple Building
Cor. Franklin and North Streets
FRED FRANK JACOB SCHULE

AMALVA
INTERIOR
PAINT SYSTEM
Works like paint—looks like enamel.
DUFFY-POWERS, INC.
Wall Paper and Paint Department, 4th Floor

Electrical Department Store
KELVINATOR
Electrical Appliances
LAUBE ELECTRICAL CORP.
338 MAIN STREET, EAST

The Seneca Florist
Hotel Seneca Arcade

CHOICE MEATS
Poultry and Fish
J. P. ERNST
662 Monroe Ave. Monroe 1174—1175

J. E. THOMPSON
COMPANY
Specialists in Women's Clothes
79 CLINTON AVENUE, SOUTH
ROCHESTER, NEW YORK

ELDER'S
Meats—Groceries—Vegetables
Watch—our daily specials
527 MONROE AVE., near Goodman

FAIRVIEW MANOR
On Million Dollar Highway
Between ROCHESTER, N. Y.
and NIAGARA FALLS, N. Y.
Rooms and Bath
CHICKEN OR STEAK DINNERS
Our Motto: Service and Satisfaction

NEW YORK

ROCHESTER
(Continued)

Walk-Over
SHOES for MEN and WOMEN
STYLE, FIT
and SERVICE
GUARANTEED
ONLY ONE STORE IN
ROCHESTER
324 Main Street, East

6 in 1 Ladder Co.
Makers of the 6 in 1 Ladder
486 Thurston Road

PITTSBURGH
Proof Products
Glass-Paint-Varnish-Brushes

HARDWARE
Combination doors and window screens. We measure, paint and install. Phone for estimate, Genesee 5832

BRADLEY A. COOK, Inc.
Interior Decorators
Contracting Painters
Wall Paper, Grass Cloth, Sanitas and Permatex Wall Coverings
Monroe 7125

RYE

Choice Meats
and all kinds of
Fresh Dressed Poultry
THEODORE FREMD
Established 1887
61 Purchase St. Phones Rye 152 & 153

OUR COAL MAKES WARM FRIENDS
RYE COAL & SUPPLY CO.
99 Purchase St. Phone 1231

SCHENECTADY

Whittall Rugs
"The wonder is that rugs so beautiful can be so durable yet not expensive."
27"x54" to 9'x12' Room Size
ANGLO-PERSIANS, prices
$16.00 to $150.00
27"x54" to 9'x12' Room Size
PALMER WILTONS, prices
$10.25 to $95.00
Patterns and Colors to Match Every Furnishing Idea
The WALLACE CO.
"Always Reliable"

COTY
H.S.BARNEY CO.
217-223 State Street
Phone 4-8411

Walk-Over
Shoes
407 State Street

RINDFLEISCH
Cleaner and Dyer
116 JAY STREET Phone 4-3161

Equip Your Car With
UNITED STATES
"ROYAL CORDS"
FREE TIRE SERVICE
ALLING RUBBER CO.
254 STATE STREET

SYRACUSE

Harriett's
Hand Made Candies
DELICIOUS FUDGE
CHOCOLATES, BON BONS and SALTED NUTS
201 E. FAYETTE ST.

CROSSE & BLACKWELL
Food Products
E. M. MEATYARD CO.
Grocer, 219 South Warren Street

SHAPERO'S FRUIT
Fresh Fruits and Vegetables our Specialty
We Feature Monarch Brand Canned Goods
528 Westcott Tel. 5-6383 We Deliver

THOMAS W. DIXSON
Attorney and Counselor at Law
724 CHIMES BUILDING
SYRACUSE, N. Y.
GENERAL PRACTICE
Corporation, Surrogates Court, and Real Estate Practice

R. A. VANDERMEULEN
Automobile Compensation and Fire Insurance
710 LOEW BUILDING
TELEPHONE 2-5352

Walk-Over
SHOE STORE
429 So. Salina St.

The REGINA
Art and Gift Shop
505 SOUTH WARREN STREET

NEW YORK

SYRACUSE
(Continued)

Green's
Green Seal Pastes
Splendid for mounting photographs, making scrapbooks, artwork, and general home, school and office use.
Buy them from
H. H. SULLIVAN, Inc.
204 E. Genesee St., Syracuse, N. Y.

GERE & STOHRER, Inc.
General Insurance
320-322 Chimes Bldg. Tel. 2-1497

VINCETT'S
CLEAN COAL
Sylcoke at Lighting Co. Prices
Tel. 2-0163 115 E. Genesee St.

H. A. Hyde, Millinery
435 SOUTH WARREN ST.
Our stock is always fresh and new—our hats always in strikingly good taste—and our prices are always moderate.
Mabel Hyde Tallman, Proprietor

TROY

GLIDERS
Special for this week
$16.00
SCHMIDT & KOERNER
331-333 RIVER STREET

"The Old Reliable House"
Broughton Fur Co.
Furs—Sports Apparel
297 River St. cor. Fulton Troy, N. Y.

THE DAVIS FROCK SHOP
Smocks, House-Dresses, and Aprons on hand,
also made to order.
92 Fourth Street Proctor Building

Mary A. Kelly's Shoppe
A Select Line of Corselettes
Silk Underwear and Children's Wear
409 FULTON STREET

The Alton C. Dean Co.
INSURANCE
in all its branches
Dividends to Policyholders
BOARDMAN BLDG. Phone Troy 4910

ANSON R. THOMPSON CO.
The Home of Climax Ready Mixed Paints and Castle Floor Finish
403 River St. Troy, N. Y. 232 Central Ave. Albany, N. Y.

UTICA

Gurley-Comstock Corp.
14-18 Elizabeth Street
Just around the corner from Grace Church
Paint, Glass, Wallpaper
Artists' Materials
Where SERVICE and QUALITY PREDOMINATE

The Fashion Center of Utica
D. PRICE & CO.
Apparel of Exceptional Style and Quality
Moderately Priced
GENESEE AT DEVEREAUX

"Known for Great Value-Giving"
DRESSES, COATS and MILLINERY
Famous
Bleecker Street, Corner Charlotte

Founders' Days Sale
June 25, 26, 27, 28
Fraser's
DEPARTMENT STORE

BAKER
the Florist
Seasonable Flowers
Established 45 years
309 CORNELIA ST. Phones 4-3175

REAL ESTATE
INSURANCE
HUGH R. JONES
INCORPORATED
COMPANY
JONES BUILDING Phone 4-3161

Cantilever Shoe
for Men, Women & Children
THE CANTILEVER SHOE STORE CO., Inc.
18 Bank Pl. UTICA, N. Y.

SCHWENDER'S
COMPLETE
MUSIC and RADIO SERVICE
227 Columbia Street Tel. 2-0419

LEATHER GOODS
Trunks and Luggage
WALTER S. PURVIS
Stationer, Printer, Binder
84 GENESEE STREET

NEW YORK

UTICA
(Continued)

McLuney Motor Co.
1711 Genesee Street, Utica, N. Y.
BUICK AUTOMOBILES
"When Better Cars Are Built Buick Will Build Them"

WELLS
Heart of Season Sale
Great Price Reductions in all departments. See daily papers for full details.
Thursday, Friday and Saturday
June 26, 27, 28.

UTICA
MOTOR CAR
COMPANY
Chancellor Park, Utica, N. Y.
Established 28 Years
Cadillac La Salle
Oldsmobile Viking
"Safest Used Car Market in State"

Utica Trust and Deposit Company
Offers
Complete Financial Service
4% Interest Paid Accounts
Genesee and Lafayette Streets
East Side Branch
Bleecker and Albany Streets
Utica, N. Y.

Rain Proof Coats
in Jersey and Covert Cloth
$4.95, regular $7.50 value
Others $7.50 to $25.00
HENRY MARTIN CO.
Martin Bldg. Utica, N. Y.

Quality—Service—Price
The reasons for our hundreds of satisfied customers
Planters Grocery Co.
Pearl and Washington St. Phone 4-4105

WATERTOWN

The Famous
Enna Jettick
Shoes $6
"You need no longer be told you have an expensive foot to fit!"
Strap pumps, ties and oxfords in white, beige, black and brown. Widths AAA to C, combination lasts.
Empsall'S

This Bank has the facilities for rendering a complete banking service.
4% paid on monthly balances in our interest department
The Northern New York Trust Company
Watertown, N. Y.

PITTSBURGH Proof PRODUCTS
WARREN J. GREEN INC.
Electrical Supplies
105 PUBLIC SQUARE

MARTHA'S SHOP
Attractive Sports Wear for Summer
Specialist in Correct Dress
102 STONE STREET

"From Old to New with Any Shoe"
ARCADE SHOE SHOP
Expert Shoe Repairing and Shoe Shining
HATS CLEANED
6 Paddock Arcade and 121 Arsenal St.
Phone 2366-W

G. W. White & Son,
Incorporated
"The Home of Good Lumber and Mill Work"
231 N. RUTLAND STREET

If you visit the
Booras Confectionery
You Will Find
High Grade Candies and Delicious Ice Cream
8 PADDOCK ARCADE

Foot-Friend
SHOES
Mac RAE & GRAPOTTE
"In the Arcade"

Our Stock of Fruits and Vegetables Is Complete.
California Fruit Markets
NO. 1—ARSENAL AND COURT STREETS
NO. 2—320 COURT STREET
NO. 3—22 PUBLIC SQUARE
Stores in Potsdam and Gouverneur, N. Y.

"Say It With Flowers"
FROM
THE FLOWER SHOP
Switzer & Huntington
Formerly with
F. A. Bennett & Sons
116 Arsenal Street Phone 4138

NEW YORK

WHITE PLAINS

Don-Lee
SPORTS APPAREL SHOP
ANNOUNCING OUR MID-SUMMER SALE OF LATE SPRING AND SUMMER DRESSES
4 Church Street, White Plains

SPALDING'S
SPORTING GOODS
and OUTING TOGS
Tennis . . Golf . . Swimming
FOWLER & SELLARS CO.
40 MAIN STREET, WHITE PLAINS

ERNEST J. CARLSEN
Painting and Decorating
37 Ogden Avenue, White Plains, N. Y.
Telephone 6040

EVA KENNEDY
BEAUTY SALON
BELMONT HOTEL
139 East N. Y. Post Road, White Plains, N. Y.
Telephone White Plains 10110 for appointment

The Prospect Market
CHARLES A. LUNDBERG
Choice Meats, Poultry & Sea Food
Libby's and Beech-Nut Can Goods
Telephones 3107-3108
10 W. POST RD., WHITE PLAINS

Foster's Delicatessen
5 W. POST ROAD Phone 5955
Groceries, Cold Cuts, Salads

Welch's Grape Juice
PURE UNADULTERATED

Flowers and Plants
WESTCHESTER FLORISTS INC.
154 Main Street, White Plains, N. Y.
Greenhouse—Purchase, N. Y.
Branches: New Rochelle, N. Y.
Mount Vernon, N. Y.
White Plains Telephone W. P. 2604

WOODSTOCK

Woodstock Valley Hotel
Excellent cuisine; fresh poultry, farm products; modern improvements; rendezvous tearoom for motorists; bathing and amusements.
WOODSTOCK, N. Y., W. H. WILBUR, Prop.
Write for booklet.

YONKERS

REO
PRICES
$1195.00—$1905.00
F. O. B. Factory
We always have a few good used automobiles which we can recommend
DORTCHESTER MOTOR COMPANY, Inc.
191-193 South Broadway
Tel. Yonkers 5580

GLENWOOD'S
Tel. Nepperhan 2671-2
MOST MODERN MARKET
A. Schillinger, Prop.
SUPERIOR MARKET
POULTRY MEATS SEA FOOD
FRUIT AND VEGETABLES
375 Warburton Ave. Yonkers, N. Y.

Meats—Poultry—Fish
Vegetables—Fancy Fruits
BROADWAY MARKET
Telephones 6563—8111—8112
G. H. Luithle, Prop. 359 So. Broadway

COOL DRESSES
for Hot Days
THE ANTOINETTE SHOPS
DRESSES
471 SO. BROADWAY Tel. Yonkers 9798

E. H. Timm
Gown and Hat Shop
23 N. Broadway, Yonkers, N.Y.

The EMPIRE MARKET
Meats of Quality
Philadelphia Poultry
CHARLES PROBST
52 Lawrence St. Tel. Yonkers 4730—1096

FAY'S
FURNITURE and UPHOLSTERY
Upholstery a Specialty
Interior Decorating and Draperies
General Cabinet Work
352 So. Broadway Tel. Yonkers 2399

R. C. RICE
MEN'S FURNISHINGS
439 So. Broadway Tel. Yonkers 6281

DRESSES
(FOR ALL OCCASIONS)
UNUSUAL VALUES
MRS. MAY C. TIER
1149 WARBURTON AVENUE Yonkers 1594-W

Permanent Waving
The New
Nestle—Le Mur Methods
Finger and Marcel Waving, Manicuring
ESTHER J. MADDOCKS
8 CARYL AVENUE Tel. Yonkers 8021

ANTOINETTE
BEAUTY SHOPPE
A Permanent Wave
by ZELIA LA COSTE is a Revelation of Beauty and Comfort.
Beauty Culture in All Its Branches.
280 South Broadway Tel. Yonkers 8310

What, No Vacation?
Inquire about
CAMP SUNNY-BROOK
in Happy Valley
A Retreat, not a Resort.
BOX 56, PEEKSKILL, R. F. D. 2

Always Buy from
Yonkers Builders' Supply
Delivery Yards, YONKERS, N. Y. and WHITE PLAINS, N. Y.

The HOLLYWOOD FLORIST
Flowers for All Occasions
A. N. MASSAS, Prop.
30 SO. BROADWAY 360 SO. BROADWAY
Tel. 5404

WHEN you purchase goods advertised in The Christian Science Monitor or answer a Monitor advertisement—please mention the Monitor.

DAILY FEATURES

One Minute Biographies

Who: SIR THOMAS BODLEY.

Where: England.

When: Sixteenth to seventeenth centuries.

Why famous: An English diplomat and scholar, most widely known as the founder of the Bodleian Library at Oxford. The elder Bodley, who was an ardent Protestant, had taken his family to Geneva; for existence in England, prior to the accession of Elizabeth, was but a precarious business for one of his religious conviction. Hence it was at Geneva that Thomas spent his boyhood and was educated. But, with the dawn of Elizabeth's reign, England became once more desirable for Protestants. The Bodley family returned and soon Thomas was entered at Magdalen College, Oxford. A few years later he was made a fellow of Merton, later proctor, still later deputy orator.

A career in politics beckoned; indeed, Thomas sat for two years in Parliament. Then the Government sent him on secret missions abroad: to Germany and to France; presently as English minister to The Hague. But Bodley found his tasks burdensome, for broils and disagreements between the Queen's ministers at home hindered and complicated the aims of England's ministers abroad. Thomas wished to be recalled to England some time before his release actually came. Having had his fill of a diplomatic career, he retired and was knighted in 1604. As he himself has left on record, he preferred "to take his farewell of state employments and to set up his staff at the library door in Oxford." The degree in which his ambition was successful will appear at once.

When it suited his purpose, Sir Thomas offered to restore the old library of the University to which, in the fifteenth century, a collection of volumes had been left by Humphrey, Duke of Gloucester. By 1602 his offer had been accepted together with the gift of his own rich collection of books and manuscripts. Thus was founded the Bodleian Library, one of the oldest and certainly one of the most important libraries in the world. Sir Thomas added an east wing and, a few years later, the university added a west wing to house the books left to it by John Selden. Many are the priceless treasures which may be viewed by visitors to the Bodleian: manuscripts which are as ancient as the ninth and twelfth centuries; a MS. of Wycliffe's Bible; Gutenberg's Bible; Caxton's "Histories of Troye"; a Shakespeare collection of more than 5000 volumes, including two copies of the first folio; autographs and personal relics of kings and authors and heroes. There is a picture gallery, a large collection of coins, and many Oriental works. Happy is the visitor who finds the doors of "Bibliotheca Bodleiana" unlocked; happier still the scholar who is recommended and accepted as a reader among its stacks upon stacks of venerable books.

Brevities

Toledo Blade: We think we're a smart people, but it took half a century for salesmen to learn not to ask the woman customer what size shoe.

Detroit News: It is said when basketball was invented it was intended to be a mass game in which 50 or 75 persons milled around. This is now called a Communist demonstration, and basketball is another game.

Arkansas Gazette: Economic observer credits the automobile industry with having been the maker of the oil and rubber industries. It has been no blight on the installment payment industry, either.

Odds and Ends

Reforestation in Paris

During 1930 about 1,000,000 francs will be spent in reforesting the boulevards of Paris, hardier varieties replacing the familiar chestnut trees in some localities.

Thrift Note

If one cent had been deposited in a savings bank at the beginning of the Christian era and kept there at 3 per cent, compounded semi-annually, it would now amount to approximately $24,000,000,000,000,000,000,000,000.

Brass Bands

The brass band movement, which has greatly influenced the musical tastes and talents of the working class of England, originated more than 100 years ago, and there are now more than 5000 brass bands in the villages and larger towns.

Floating Bridge

One of the first military leaders to use the floating or pontoon bridge for the transportation of troops was Xerxes, who crossed the Hellespont on a double bridge, one line supported by 360, and the other by 314 vessels.

OUNCES FOR DRIBBLES

A natural scientist finds that it takes about 2200 pounds of applied pressure to drive a golf ball 300 yards.

A Quotation for Today

NURTURE your mind with great thoughts; to believe in the heroic makes heroes.—DISRAELI.

A Word a Day

Exordium

Although this word may be loosely used to designate a beginning, an introduction, it has especial application to the opening remarks of an address or the introductory part of a written composition. In this it figuratively follows its Latin root *exordiri*, "to begin a web, to start weaving, or to lay a warp," for the finished piece has as its basis an outline or warp, through which the thread of discourse is run.

Among similar words often regarded as synonymous we note: "preface," which applies especially to books, and generally explains the object and scope of the work; "introduction," which also applies to books, but is properly a part of the work itself; "preamble," which has pointed reference to the introductory part of a statute or resolution; "prologue," which is generally applied to the poetic introduction to a longer poem. "Exordium," however, is a rhetorical term and is widely applied to the opening part of an oration.

Here is a tricky word to pronounce. It is accented on the second syllable, ex-or'-di-um, and is pronounced as though spelled eg-zor'-di-um, *e* as in *egg*, *o* as in *orb*, *i* as in *it*, *u* as in *circus*.

"After a prolonged exordium she would frequently arrive at a most unexpected and inspiring point."

Note: Webster's first choice is accepted as authority for pronunciation.—Ed

The Diary of Snubs, Our Dog

"I Record only the Sunny Hours"

Sanctuary

Lowell, Mass.

THE writer spends her summers in Maine in a bungalow set in a large field surrounded by deep forests. Many kinds of birds are seen there daily, as this summer home is near the coast and nearer still is a beautiful lake, the Indian name of which, Meguna, suggests smiling waters.

From earliest morn when the shy, plaintive notes of the bluebird are heard, until twilight when the whip-poor-will's cry is echoed from tree to tree or the eerie call of the loon comes over the lake, songs from nature's feathered broadcasters are heard from time to time. Occasionally when the writer sings and plays some well-loved hymn all these little songsters start singing together as if each wished to express in its own way its praise to its Maker.

One day last summer when there was a high wind, the writer, who was at the piano, noticed that one bird song seemed to be very near. A small pet dog had very quietly come to its mistress' side, glancing repeatedly from its mistress' face to the floor at the further end of the large square piano. The notes of the piano ceasing, in another minute a bird nearly full grown hopped into view, seeming very much at home and still singing. Evidently it had flown with the wind quite a way from the parent birds and, seeing a door left open, had sought a refuge. A window was opened and the little visitor flew to the sill, where it sat and sang, unmolested by the dog. A few moments later the older birds located the fledgling and after some coaxing it flew away.

Truly our little friends recognize a peaceful and loving atmosphere.

In Lighter Vein

Nothing Left

Judge: "Have you anything to offer the court before sentence is passed upon you?"

Prisoner: "No, yer honor; my lawyer took my last dollar."—*Masonic Craftsman.*

Demanded Caution

Daughter: "Daddy was quite pleased to hear that you were a poet."

Suitor: "Really."

Daughter: "Yes, you see the last young man I had was an amateur boxer!"

Gaiety

Heroine: "Oh, George, can't you wait a week for my decision?"

Voice From the Gallery: "Don't do it, George. The play won't run till then."

Might Pass

Husband (who is rather stout): "What shall I wear at the Shakespearean club's costume ball—can't you suggest something, dear?"

Wife: "You might go as the 'Two Gentlemen from Verona'."

Definition

Col. "Pat" Hurley of Oklahoma is a lawyer, but his business interest is oil and real estate. His definition of oil operators is: "An oil operator is a man who doesn't know whether he is four feet from $1,000,000 or 1,000,000 feet from $4."—*Forbes Magazine.*

A Real Surprise

Tom: "I'd like to give my fiancée a surprise for her anniversary present."

Jerry: "Why not tell her what your income really is?"—*Judge.*

Steady Work

Convict: "It's much more pleasant working in prison than outside."

"More pleasant? How so?"

"Because you're not always being threatened with dismissal."—*Lustige Kolner Zeitung.*

Reigning Silence

Pjones: "I haven't had a wrong number on the telephone for a week."

Psmith: "Mine's out of order, too."

Efficiency

A Negro was inspecting a friend's horse.

"You say dat hawse is lazy?"

"Lazy? Man—looks dat fly on his nose. Pestehs him consid'able, but he's waiting till dey's two or three befo' he bothehs 'bout sneezin' 'em off."—*Kennebec Journal.*

Ways of Economy

"Are you saving any money since you started your budget system?

"Sure. By the time we've balanced it up every evening it's too late to go to a show or anywhere."

Mr. Newrich Again

Representative of Large Furnishing House: "And how would you like this room furnished?"

Pretentious Profiteer: "What about Quatorze the Fifteenth?"—*Punch.*

THE CHRISTIAN SCIENCE MONITOR

BOSTON, THURSDAY, JUNE 26, 1930 — *"First the blade, then the ear, then the full grain in the ear"* — PUBLISHED BY THE CHRISTIAN SCIENCE PUBLISHING SOCIETY

The Christian Science Monitor Editorial Board

The Editorial Board as constituted by The Christian Science Board of Directors for The Christian Science Monitor is composed of Mr. Willis J. Abbot, Contributing Editor; Mr. Roland R. Harrison, Manager of The Christian Science Publishing Society; Mr. James E. Patton, member of the Board of Trustees of The Christian Science Publishing Society, and Mr. Frank L. Perrin, Executive Editor. It is the duty of the Monitor Editorial Board to consider and determine all questions within the Editorial Department of The Christian Science Monitor, and also to carry out the stated policy of The Christian Science Board of Directors relative to the entire newspaper. Each member of said Editorial Board shall have equal responsibility and duty.

All communications regarding the conduct of this newspaper, articles and illustrations for publication should be addressed to The Christian Science Monitor Editorial Board.

EDITORIALS

The Southern Cross—Its Mark

OUT of a thick "pea-soup" fog that blinded the last strenuous hours of its westward flight across the Atlantic, the Southern Cross circled down at Harbor Grace, Newfoundland, bearing two important additions to aeronautical achievement and the promise of a third.

Guided by the staccato voice of radio, the Southern Cross demonstrated, as it has on previous flights, that such equipment holds an important key to safety in the face of unforeseen circumstances. Completing the second successful east-to-west crossing of the north Atlantic, it added its contribution to the needful pioneering of the ocean air lanes. And perhaps most spectacular of all, it has brought within definite prospect the achievement of the first actual globe-girdling flight in the history of aviation.

There have been "round-the-world" flights before. But no single aircraft yet has made a journey that entirely circles the world. The United States Army fliers circled the top of the world. Even the historic flight of the Graf Zeppelin covered only 18,000 miles of the 25,000 in the earth's equatorial circumference. But Maj. Charles Kingsford-Smith now has within reach the completion of his globe-girdling plan which will have taken him over 35,000 flying miles and two crossings of the equator. Thus he approaches a high point in a career which, he declares, started at the age of five or six when he climbed to the roof of a barn and "ventured into space" with the aid of an umbrella.

On all his more recent flights Major Kingsford-Smith has demonstrated the efficiency of radio in the laboratory of long continued operation and unexpected conditions. The short-wave transmitter carried by the Southern Cross in one instance has been heard at a distance of 14,000 miles. Such records are of particular import to the United States, where the Department of Commerce has promulgated a regulation requiring all passenger transport planes to be equipped with two-way radio after July 1, 1931. The time is not far away when radio will have as definite a place on a plane as on shipboard.

It was in June, 1928, that a patchwork plane, with many hours already to its credit, was christened the Southern Cross at Oakland, Calif. It took the Pacific to Hawaii, the Fiji Islands and Sydney, Australia, in its stride—a total distance of nearly 8000 miles. This included the longest transocean hop on record, a feat which, with its successful radio navigation, is still hailed by many as one of the most outstanding single achievements by airplane.

The following year, Major Kingsford-Smith flew the 12,000 miles from Australia to England. This year in Ireland the three motors which by that time had carried the plane 73,000 miles were tuned for the westward flight which has spanned the Atlantic over the route which only the Bremen fliers had successfully traversed before. In addition to the flight from Harbor Grace to New York, Major Kingsford-Smith has only to fly to Oakland to buckle the aeronautical belt which he has thrown about the world.

A Young Plan for America

THE American economic equation is being thrown out of kilter by an oversupply of plus signs. That, in brief, is the simplifying diagnosis of present difficulties made by Owen D. Young before the convention of the National Electric Light Association at San Francisco. Mr. Young did more than reduce the major maladjustments of American business to terms of surpluses; he outlined a reasoned remedy.

As a groundwork for a solution he usefully pointed out that the problem of surpluses, or overproduction, is essentially one problem. In addition to the nation's best advertised surplus—that of farm products—he listed an excess of minerals and other raw materials, of manufactures and of labor, and showed that they are all closely related. Thus there are surpluses of raw materials and manufactured goods because the United States has increased means of production faster than means of consumption—purchasing power.

Mr. Young declared that merely to curtail production is not a right solution. That would only translate the surplus of products into one of producers, one of idle farms and factories, mines and men—"the most dangerous surplus which can exist in any country." He proposed another way out—the export of excess production, unused in the United States but desperately needed elsewhere. And he would finance such exportation by the freer granting of credit to customers abroad. That can be accomplished by increased purchasing of foreign securities—export of that other "surplus," capital. Mr. Young points out that the money obtained for such issues is not shipped back to the issuing nation as gold, but is largely used to buy American goods.

Of course there is a catch here, and he recognizes it. Such export of capital cannot be continued indefinitely; interest and principal must be repaid eventually. But Mr. Young's contention is that improved production abroad, due partly to better machinery bought with this money, will eventually enable other countries to make repayment. Of course, such settlements will probably have to be made chiefly in the form of goods.

In the face of that necessity, is the United States going to continue a policy of trying to produce many things which can be purchased elsewhere more economically, or is it going to make a good bargain by accepting such articles in exchange for those it can produce to advantage? Such exchange—ideal from the standpoint of economic theory because each producer would receive the maximum for his specialized effort—would imply at least a partial abandonment of efforts to hinder the entrance of foreign goods by tariffs.

Already many Americans believe that such a modification of policy, if not required to permit payment of interest on the $15,000,000,000 invested abroad (in addition to war debts), is necessary to facilitate the disposition of the United States' exportable surplus. Mr. Young pointed out this need and emphasized particularly that America can benefit by helping its customers to become prosperous—better customers.

His main argument is strengthened by the statement, since made by Robert P. Lamont, Secretary of Commerce, that a reduction of $500,000,000 in American purchases of foreign securities—export of capital—last year had much to do with the present world-wide slowing up of business.

But something more than the facilities for trade are required; the disposition to trade is essential and—as Mr. Young made especially clear—to attain that end friendship is a great, if not an indispensable, help. In this connection he says the way to market a surplus is to cultivate one's "potential buyers," and he continues:

> Is that the attitude of America today toward her potential customers? Are we creating good will or bad will in the countries where they live? Are we interesting ourselves in their welfare? Are we concerned about their living standards? Are we extending them credits through our financial machinery? Are we coöperating with them politically in order that they may improve their condition? Are we making friends, and so creating an attitude of mind, a spirit of relationship which will convert potential customers into actual ones? I venture the prediction that we must do so if we are to conserve our own economic structure, not as a matter of charity, but of self-interest.

Mr. Young proposes export of surpluses as the remedy, with export of savings as the key. Probably he would be quick to concede that the same ends can be achieved by another kind of "export." That is the "export" of a larger share of business profits or savings into the hands of consumers within America. A good beginning has been made in that direction in the growing recognition that high wages stimulate purchasing. But suppose Labor's share in industrial profits were increased so that every wage-earning family in America had $500 more a year to spend. Would not most of the other troublesome surpluses vanish?

Such a solution might well go hand in hand with Mr. Young's. Certainly his is needed, for the economic interdependence of nations today makes it imperative that the United States refuse to imprison itself behind a Chinese-Wall policy dictated by fear or selfishness. And Americans can do much for their own country by recognizing the vast benefits it will obtain by genuine coöperation between producer and consumer—within the nation and among the nations.

The Lively Ball

LEAVING the office, we stopped at the nearest news stand to peruse the baseball results. Brooklyn defeated Cincinnati with six hits apiece, Pittsburgh topped the New York Giants, making fourteen hits to the Giants' eight, and the Phillies had nine hits to the Cubs' six, when the game was called in the sixth inning. Looking further, we found that the Yankees made twenty-two hits, the Detroit Tigers six, Chicago White Sox thirteen, Washington Senators twelve and the Athletics four. Nothing unusual so far. Just a normal baseball day. But in seven games played, one going only six innings, there were sixteen home runs out of 131 hits! Here, indeed, was something unusual if one is inclined to compare baseball as it is played today with the game as it was played ten or more years ago.

Ask the man in the bleachers the explanation of this deluge of home runs and he is likely to answer, "It's the lively ball." Despite the denials of manufacturers, baseball fans believe that the specifications of the balls used have been so altered—by, among other factors, a tightening of the texture, an enlarging of the central rubber core, and the introduction of new materials in the make-up—as to make it possible to hit much harder and farther than in the past. But the philosopher will look behind the arrival of the lively ball to another manifestation of American thought. He feels that this orgy of hitting has come about in response to the American demand for action.

That there has been of late years a shift from defensive skill to offensive prowess, none will deny. The glamorous figure in baseball's past was the pitcher. Throngs crowded the parks to watch the speed and cunning of a Mathewson, a Cy Young, a Chief Bender, a Walter Johnson pitted, generally with success, against the slugging prowess of a Wagner, a Lajoie, a Baker. But when the emergence of a slugger whom no pitcher could subdue, a "Sultan of Swat," began to draw such crowds as had never been seen before, it became clear that the public greatly enjoyed that feature of the game also. Hence, the lively ball. Hence, the long-distance hitting characteristic of the present game. Hence, too, the procession of pitchers, retreating from the mound to the solace of the showers. And hence, incidentally, a new proof of baseball's right to be known as the national game.

Before Thought Becomes Action

THAT the abolition of war depends not only upon the efforts of statesmen meeting in impressive parleys but also, and quite as much, upon the kind of thought being entertained by the private citizens of every nation, appears to be the idea back of James Stephens' warning that America is headed for war.

The Irish poet-philosopher is credited in the New York Times Magazine with the following: "Unconsciously the United States is preparing for war on a tremendous scale. Americans will deny this, will say that it is unthinkable. . . . I have read a great number of short stories in a great number of your magazines. Have you ever stopped and considered that most of the plots of your short stories are based upon violence and crime? Crime is in the air here."

While the individual invites crime into his thought by way of indiscriminate magazine—and newspaper—stories, he is doing just so much toward preparing the mass-thought for the contemplation of the greatest of all crimes: the crime that Americans are calling unthinkable. Mr. Stephens' words may be taken less as a prediction than as a warning. And they should be taken as a warning not only by statesmen but by every person who would guard his share of the consciousness of a nation.

Work for Children or Adults?

CONVINCING proposal of a method by which age limits in industry might be revised is made by Stuart Chase in an article on unemployment in Harpers Magazine for July.

By raising the age limit at which children may be employed he would make way for their elders to work. His position is this: Discharging, or refusing to hire, men and women past thirty-five or forty years is an economic waste. Thousands of industrial tasks can be done better by the older workers, who are steady, experienced and dependable. Studies should be undertaken to find out in which jobs these employees are more efficient than younger persons. Meanwhile, child laborers would profit by two years more in school and at home.

Although mentioned in connection with several proposals to prevent unemployment, this plan probably would have slight effect on the total number of workers gainfully occupied. It seems more important as a device to bring justice to the older employees and a better opportunity to the young ones.

Volume II of the Simon Report

THE Simon Commission's proposals are worth study. The second volume of its report has been awaited with intense interest, and now that it has appeared and has proved to be unanimous, it carries authority of a kind for which it would be difficult to find a parallel in any other document of its type anywhere. Instead of attempting to tinker, as previous British commissions on India have done, at an ironbound Constitution, it lays down elastic guiding propositions directed to conceding full self-government within the British Commonwealth of Nations, with such reservations only as it has become convinced are necessary to produce smooth working in practice at the present time. These reservations are intended to drop off automatically as fast as any of them are made obsolete by the disappearance of racial, religious, tribal and caste differences which they are to meet.

The new Constitution is thus to be a plant requiring only to be watered by Indian coöperation and good will in order to grow of itself, slowly perhaps, but with certainty, into a system in no way different from those which have proved satisfying to the national aspirations of Canada, South Africa, Australia, New Zealand and the Irish Free State. The pace of that growth is not to be determined primarily by Britain, but can be set by Indians themselves.

The methods by which this is to be done are based partly upon United States precedents and partly upon British. The commission's system of federation, whereby provinces are to grow into self-governing units and to become able to federate with one another and with the Indian feudatory territories, is borrowed from America. The same applies to the proposals whereby the executive ministers in the central and provincial governments are to be drawn from elements not necessarily connected with the legislatures concerned.

On the other hand, experience at Westminster has been borrowed from in building up an extended provincial system of electorates and in placing the appointment of ministers at first absolutely but ultimately nominally in the hands of representatives of the Crown. The scheme has been worked out in much detail to cover all departments of government, and is thus exceedingly complicated. It provides safeguards at every stage by vesting supervising authority in British officials, who, however, will be able to continue in the long run to use these powers only if things go wrong. It also confines changes in the first instance chiefly to provincial governments on the reasonable ground that autonomous political units capable of federation must be built up before their union in any central administration can be brought about.

Indian nationalists are certain to find the commission's scheme too slow in its operation fully to satisfy their aspirations. British critics, on the other hand, say it would put greater responsibilities upon provincial assemblies than such Indian elected bodies are yet capable of undertaking with success. It is to be a target for sharpshooting from all sides at the coming "round table" negotiations in London between the British Government and Indian representatives. It may be modified in these exchanges. Indeed, its greatest value may prove to be as a framework on which that conference can build.

Editorial Notes

As a part of observing its fiftieth anniversary, the American Society of Mechanical Engineers recently gave medals to sixteen of the world's foremost mechanical engineers. Someone might appropriately give a gold medal to the society as a reward for fifty years of distinguished service in the mechanical engineering world.

American vacations put more than $300,000,000 into circulation every year, according to Dr. Julius Klein, Assistant Secretary of Commerce, and many will agree to coming home from a vacation with something like $000 of the aforementioned sum.

"Public discussion of prohibition is constantly leading people to be total abstainers," says Canon William Sheafe Chase. His statement is itself a good addition to the public discussion.

PROGRESS

By-ways
High-ways
Sky-ways

It is announced that the English language now contains 700,000 words, which gives one a pretty wide choice. Are you taking advantage of the Monitor's "Word a Day" feature?

Finding the Real Japan

ON THE SHORES OF LAKE HAKONE

MY EXPERIENCE is that one usually comes upon the choicest places, those that are still "off the beaten track," as the saying is, fortuitously, nor will all your planning and designing, consultations with booking offices and careful perusings of tourist literature attain them. Thus I find ample encouragement for my own aimless wanderings, for my scorn of "plans" and disdain of "itineraries." Sufficient unto the day is the wayfarer's joy thereof. At the end of another hundred miles is surely another delectable spot.

Thus it came about, the other day, that having fled in dismay two or three hotels that were European—or, more accurately, American—in almost every respect except the geographic, I came to the fair shores of Lake Hakone. And there, in the very shadow of dreamlike Fujiyama, I found welcome at nightfall in the little village of Hakone-machi, even in a Japanese hotel, and in the heart of real Japan—or anyway, very close to it.

But few tourists of these days see that real Japan, that Japan in which politeness and courtesy are not born of reverence for the visitor's supposed large income, where every brightly clad child waves its tiny hand in welcome, where the countryman bows in unfeigned friendliness, where tranquillity reigns always and where nature's beneficences are most lavishly vouchsafed mankind.

No, the modern tourist has his regular itinerary in Japan as elsewhere, and it leads him along a well-defined route which is dotted with hostelries in which there is provided for him every detail of western life, and reproduced in his behalf every vestige of the familiar atmosphere. The capable Japanese are quite able to do such things.

They believe, and of course not without cause, that the European—more properly the American—craves his home atmosphere wherever he goes. Well, then, if that if what he wants, they can give it him; and they have done so. The result is that the tourist in Japan finds Europe in a setting of cherry blossoms or chrysanthemums, as the season may be. He is rushed to his hotel in an American motorcar, he is greeted by a radio, he partakes of American food—yea, even of pie—to the engaging cacophony of a jazz band. And he returns to Europe convinced that Japan is entirely "modernized."

Was that your experience? Ah, then, my friend, you did not find the real Japan. There is plenty of it, even spots that would have satisfied Lafcadio Hearn. This little village, here on the shores of the lovely Lake Hakone, is one of them. Did I say a Japanese hotel? Well, I will qualify that just a trifle. There are two or three European beds, and there is European food of a quality somewhat as that of a first-class Swiss pension, and that is good enough for anybody.

Otherwise it is truly Japanese. One doffs his footwear upon entering, or at least, if he be obtuse, dons over it soft felt slippers. Who could do less, regarding these immaculate matting-covered floors? Why, there isn't a speck of dust anywhere! Consider these fragile sliding panels which take the place of doors. See the Japanese prints on the cardboard walls. Glance covertly at the rainbow-like apparel of yonder dainty serving maid. And then, as a climax, cross the spotless room, stepping somewhat as a cat venturing forth on a snowy morning, push aside the sliding panel—probably there will be close at hand someone to do it for you—and gaze out upon a scene of breath-taking wonder.

It is the realization of all the dreamlike beauty suggested in the finest of Japanese prints. Here is the blue lake, yonder are its encircling green-clad hills—and beyond them is Fujiyama itself, in some ways the world's most beautiful mountain, proportioned as if molded by human hands, gleaming white in its cloak of eternal snow.

In all the globe there is surely no fairer, rarer aspect. And here, in this environment so truly Japanese, where never a discordant note seems to break into the harmony of this simple people's close communion with nature in her most genial mood, the stranger regards it not less reverently than do the kimono-clad men and women—and little children—about him. No wonder they hold Fujiyama sacred! In all beauty, as in all art, there is, primarily, the emotional appeal. But in climactic beauty such as this there is more than that. The emotions subside into tranquillity under the benign influence of a scene that has indeed an element of the sacred about it, as any true climax of nature must always have.

Majestically the cone of the shining mountain towers above the surrounding hills; and sometimes, when the waters of the lake are sufficiently placid, it finds in them a soft ethereal reflection. At nightfall it holds for a bit the lingering rays of the sun which has long vanished from the sight of men, and there falls over it a delicate purple veil. And at dawn, ere yet the darkness has entirely fled, a rosy glow suffuses that immaculate cone, declaring that Fujiyama, guardian sentinel of Japan, has already greeted the new day.

This is the real Japan. I have a toy room in a toy house; enlarged a bit, it is true, to permit of human occupancy, but toylike, for all that. It is a corner room and I can push aside its sliding panels and make of it an outdoor veranda. It looks over the lake, directly toward Fujiyama, and it has little balconies, also like those of a toy house. Toy people, clad just as you have always supposed that Japanese people were clad, sit about on the bit of greensward which lies between the house and the shore of the lake.

There are many little children, too, gay of apparel and rosy of cheek, with heavy black hair and dark eyes. They hear my typewriter and wave a greeting upward to me, upward to this little balcony of the toy house only seven or eight feet from the ground. The older ones smile, too, and if I so much as make a move, two or three of them will hasten to anticipate whatever may be the wishes of the guest.

Never a door can I open, never don nor remove these felt slippers, never raise a hand in self-service if any one of these can do it for me. You will say, indeed, that no tourist hotel provides such service as this. But, my friend, this is not "service." This is friendliness, Japanese hospitality of the olden kind, the fashion in which a kindly people, unable to declare their good will in any other way, manifest themselves to their guest. Only one or two of them are servants of the hotel. No material return will or can reward their attentions. It is all spontaneous, unstudied—Japanese. It is the way of the folk of the toy house, in fairyland, the way of the people of the real Japan.

M. T. G.

From the World's Great Capitals—London

LONDON

"Lawyers Were Children Once"

"THE fashion, they tell me, is gone by, and these things are esteemed childish," wrote Charles Lamb a hundred years ago in an essay on the Temple in which he deplored the fast vanishing artificial fountains of London. "Why not then gratify children by letting them stand?" he goes on to plead. "Lawyers, I suppose, were children once." The stately masters of the bench of this generation are not indifferent to his plea, for they have just had constructed in the Temple Gardens a pleasant red brick pool with a fountain in the center and a charming statue of a small boy standing near the edge. The child looks toward the old house in Crown Office Row where Charles Lamb was born in 1775, and has in his hand an open book with the words inscribed, "Lawyers . . . were children once." The ways of children change but little, and doubtless the modern boy will play as many pranks with the new fountain set in the wide green lawns as young Charles did with the old jet in Fountain Court, which, as he says, "I have made to rise and fall, how many times! to the astoundment of the young urchins, my contemporaries, who, not being able to guess at its recondite machinery, were almost tempted to hail the wondrous work as magic."

Shakespeare in the West End

The whims of the West End theater world are almost as unaccountable as those of the Stock Exchange. A few weeks ago managers were shaking their heads gloomily and forecasting all sorts of disasters. Today musical comedy, it is true, is still in the doldrums, but a new star has arisen to dissipate the gloom, new, that is, to the West End, for it is really more than 300 years old, and its brilliance, though occasionally eclipsed by darker constellations, has never been dimmed. It is Shakespeare, in fact, who holds the West End in thrall for the moment. Hamlet, played at the same time in English and German, is drawing full houses in neighboring theaters in Shaftesbury Avenue. "Othello," with Paul Robeson in the title part, is no less successful in the Savoy and a short distance away "The Merchant of Venice" has been revived in the hope of equal success. And lest the boom in Shakespeare be short lived for the lack of managers, an ambitious scheme has just been made public by one of the finest Shakespearean actors, which seeks to intrench the great Elizabethan in a northwestern part of London in the same way as he has already been intrenched in the south by the Old Vic company.

Rural Council to Stop Dispute

A Chancellor of the Exchequer can apparently become involved in a dispute elsewhere than in the House of Commons sometimes. Philip Snowden owns a little estate in Surrey which borders on what, he thought, was a stretch of common land. Some years ago a lady wanted to sell him some of this land, but inquiry showed that she had not the slightest title to it. The lady, however, thought otherwise, and recently started to fence the common. Her neighbor promptly pulled down the portion adjoining his boundary, as it prevented access to his back entrance. Other cottagers were only waiting for the completion of the fence to pull it all down. Now it has been discovered that the land is not common land at all, but was the property of a company since wound up. So all dispute is to be stopped by the Rural Council, which is to take over the land as a recreation ground.

Talkie Filmed in Hyde Park

Hyde Park, which in summer time resounds to the splashings of mixed bathers, was turned into a vast cinema studio some nights ago. Galsworthy's play "Escape" was being filmed and recorded at the same time; for one of its scenes is laid in Hyde Park where, for the first time in its variegated history, mummers were allowed to disport themselves in and around the famous band-stand inclosure, while a genuine Guardsmen's band was blaring forth martial music at the unusual hour of 2 a. m. It seems that the chief difficulty that Basil Dean, the producer of the Galsworthy talkie, experienced with his crowd of fashionable supers, was to keep them from imagining themselves to be their favorite cinema actors. To simulate a noonday siesta at the dead of night and under the glare of arc lamps would, however, have taxed the power of a professional actor, and it is no wonder that the scene had to be shot again and again before a satisfactory result was achieved.

Persian Art to Be Exhibited

Persia, it now appears, will be writ large over London next winter. For the promised exhibition of Persian art at the Royal Academy is being planned on a most ambitious scale, the Shah, Riza Pahlevi, himself having sanctioned the export of the most valuable treasures of the Imperial palaces and shrines. The value of the exhibits, which have already been earmarked, for London is estimated at £3,000,000. Fifteen thousand drawings and miniatures, countless gold, silver and bronze ornaments and art objects, priceless carpets, old brocades and velvets, painted and enameled pottery, unique examples of glass, ivory and lacquer work, and a large architectural section are the chief attractions of the exhibition. America, Germany, France, Poland and Russia are all expected to lend a helping hand by sending the most valuable examples of Persian art that they possess. The Near East, too, will be scoured for exhibits that owe a debt to Persian inspiration. Simultaneously with the exhibition there will be held in London the Second International Congress of Persian Art and Archæology, so that there will be no lack of experts to enjoy to the full the glories of Persia's past.

Letters to The Christian Science Monitor

Brief communications are welcomed, but The Christian Science Monitor Editorial Board must remain sole judge of their suitability, and this Board does not hold itself or this newspaper responsible for the facts or opinions presented. Anonymous letters are destroyed unread.

How About the "Good" Old Days?

TO THE CHRISTIAN SCIENCE MONITOR:

The enterprising town of Red Lion, York County, Pa., recently celebrated its golden jubilee. The celebration cost the community $10,000, and successfully showed its progress in every endeavor. At the pageant which marked its close the Mayor, Harry L. Haines, stated that during the time of the jubilee there was not a single person placed in the lockup, nor did he see anyone who had indulged in moonshine.

York, Pa. (MRS.) ALICE BAKER LEFEVRE.